BOOST IT!

America stands for a fair chance for every girl. The Y. W. C. A. provides it.

Coshocton Tribune

FULL INTERNATIONAL NEWS SERVICE NEWS REPORT AND TIMES-AGE CIRCULATION BOOKS OPEN TO ALL

THE WEATHER

OHIO Fair tonight; warmer in the northwest portion; warmer Sunday.

VOL. XI, No. 75 SATURDAY EVENING, NOVEMBER 15, 1919. THREE CENTS

DIRECTORY OF WAR CHEST SUPPORTERS READY FOR PUBLIC

List of contributors and amounts given will be mailed next week to each contributor and service man—McCoy and McDowell memories honored.

The list of War Chest contributors and contributions will be distributed next week to every Coshocton-co subscriber and to the county's soldiers, sailors and marines in the world war. This announcement was made by Secretary Ed. A. Crawford of the war chest Saturday.

The lists have been prepared at great cost of labor, and the delicacy of the task, enhanced by the injustice the slightest mistake would work, has necessitated the expenditure of more time in the compilation and printing than had been anticipated by the War Chest Board of Control.

Examination of the list discloses the fact that 9,264 subscribers, wage earners or property owners among the county's 30,000 population, pledged $288,807.96, or an average subscription of $31. The county's quota was $150,000.

Of the total amount paid in, all over 45 per cent of the amount of each pledge was refunded to the individual pledging. The amount so refunded was $69,609.30.

The list includes copies of the resolutions of respect to the memories of C. B. McCoy and J. L. McDowell, members of the War Chest board of control.

DRYS EASED UP WHILE THE WETS SPENT THE KALE

COLUMBUS, O, Nov. 15—The Ohio dry federation contracted debts totalling about $60,313 during the recent campaign on the four wet-dry proposals, according to the statement filed with Secretary of State Smith by Superintendent White of the Anti Saloon League. Receipts amounted to $41,000 leaving an indebtedness aggregating about $20,000.

Last year the drys spent $131,071. Most of this year's debts are due to street car advertising campaign and the American Issue Publishing Co

County dry federations will file separate statements of expenses.

Expenditures by the Ohio Home Rule Association last year reached $359,294, as against $184,139.43 this year.

COX STILL AFTER MAYOR OF CANTON

COLUMBUS, O., Nov. 15.—Governor Cox today filed formal charges against Charles E. Poorman, mayor of Canton, whom he suspended on October 27.

The governor's statement says it is alleged that "Charles E. Poorman, mayor of Canton, has to be removed from office for the following cause:

"Gross neglect of duties, growing out of the failure of Charles E. Poorman, as mayor of the city of Canton to properly maintain order in that city during the strike conditions."

MRS. SWIGERT GETS DIVORCE

Jennie Swigert has been granted a divorce from Fred Swigert by Probate Judge Ely on the grounds of gross neglect of duty. The plaintiff was also awarded the custody of the two children. Father is to have the right to visit them at reasonable times and is to pay $15 per week for their support. He has been employed as electrician in Columbus. They were married June 21, 1905. The case was not contested. Merrell & Shepler were attorneys for the plaintiff.

DISTILLERS ARE SELLING STOCKS; LOTS OF BUYERS

LOUISVILLE, KY., Nov. 15—Two of the largest distilling firms in this city are today openly selling their stock of tax paid liquor off the floors of their warehouses at $70 a case, following the granting of a temporary restraining order issued here yesterday against enforcement of the war time prohibition law as it applies to these two firms only

Customers are carting their purchases away in automobiles, trucks and push carts and wheelbarrows.

The two distillers named in the case are said to have several million gallons of liquor available for sale.

They will be subject to prosecution for the sales in the event Judge Evans, who made the ruling yesterday, is reversed when the case is taken before the appellate court.

RAIN FAILS TO DAMPEN RECEPTION GIVEN PRINCE OF WALES IN AMERICAN CAPITAL

Prince of Wales and Vice President Marshall at Washington station and part of crowd which braved rain to see prince arrive at Perry Belmont's home, where he was entertained.

One memory of his American trip that undoubtedly will remain long with the Prince of Wales will be the enthusiastic reception he received at America's capital. Washington folk showed their hospitality and their eagerness to see the prince by turning out in full force despite the fact that the rain came down in torrents during the prince's arrival. The reception party and the thousands who lined the streets were drenched when the prince's train rolled in.

FATE OF TREATY IN THE BALANCE AS SENATE IS CONVENED EARLY TODAY

WASHINGTON, Nov 15—A momentous crisis believed to involve the fate of the German peace treaty, so far as the United States is concerned was impending when the senate convened today, two hours before the customary hour.

Senator Lodge, Massachusetts, and other Republican leaders were to press a motion for the enforcement of the cloture rule to limit further debate on the treaty

Democratic leaders indicated that they might seek to have consideration of the motion put over until Monday.

LONDON, Nov. 15.—"America torpedoes the league of nations while the senate cuts the heart out of the covenant," was the headline carried by the Daily Express today over its comment upon the peace treaty debate at Washington

The Daily News believes that the United States will eventually remedy the mistake of disappointing herself from the league of nations

The Chronicle sees the American senate's action as a personal rebuff to President Wilson but says it is reacting upon Europe in a most embarrassing way

"The United States does not intend to fight the quarrels of others" said the Daily Herald, the organ of the labor party.

HUSKING BEE AT BORDENKIRCHER'S NEAR PLAINFIELD

An old fashioned husking bee was held Friday at the home of Mr and Mrs. Frank Bordenkircher, of near Plainfield. At the noon hour a big dinner was served by Mrs. Bordenkircher to the husky huskers A short address was given by Dr. Clom Amore. Joseph Chadderton won the prize as the best husker. Clement Amore won the pie eating contest. Those present were: Bennie Wiggins, Will Thompson, Jack and Willis Baker, Everett Kinner, Pete Johnson, Porter Gaskill, Ray Roof, Cliff Sprague, Grover Amore, Frank Gaumer, Howard Hosick, Stanley Amore Cecil Magness, Charley Franks, John Amore, Ambrose Bordenkircher, Henry Hiser, James Derr, Frank Workman, Will McCoy, D. O. Craig, Samuel Wiggins, Andrew Scherrer, Jesse Bordenkircher, Dr. Clem Amore, Clarence Bordenkircher, Hubert Amore, Sylvester Bordenkircher, Russell Mortine, Frank Bordenkircher, Charles Kinner

TO SEND FOOTBALL RESULTS BY PIGEONS

CAMP SHERMAN, Nov. 15.—Two dozen army pigeons will be used to tell soldiers at Camp Sherman the quarterly results of the football game between Camp Sherman and Camp Taylor at Louisville today.

An order of Major General E. F. Glenn, camp cammandant, Lieutenant Vitzchum, camp signal officer, left for Louisville today with the pigeons. Results of each quarter will be sent back to Camp Sherman by the pigeons. It is estimated that it will take the pigeons about two hours to make the trip.

This is said to be the first time football results ever were transmitted by carrier pigeons Officers believe it will be splendid training for the birds and may result in an officer being detailed to carry on this work in connection with the football team hereafter.

CRAWFORD WELL PAYS BIG MONEY

NEWARK, Nov 15—The oil well recently struck on the A. B. Crawford farm near Perryton, this county, was shot Thursday and is flowing 250 barrels a day, which net the owner $96 a day, one eighth of the total amount received from the sale of the oil.

Fix Wholesale Price On Beet Sugar At 10 1-2c

WASHINGTON, Nov. 15.—A maximum wholesale price of 10½ cents a pound for all beet sugar at all points in the United States was established today by the department of justice.

RIGHTS OF UNION LABOR IS BONE OF CONTENTION

U. B. PASTOR IS TENDERED RECEPTION BY CONGREGATION

THE REV. LEROY J. HOPPER—Past or of the Park-Av. United Brethren Church.

On Thursday evening the members of Park-av U. B church gave a reception at the church in honor of their pastor, Rev. L J Hopper and wife. This is Mr Hopper's fourth year as pastor of the local church and the reception was an expression of the members' appreciation of his efficiency

About a hundred enjoyed the evening's entertainment which consisted of a well balanced program of music and short talks, followed by a social half hour during which refreshments were served The music, both vocal and instrumental was furnished by the Sunday school orchestra under the direction of Leon M. Loos Mr Loos also acted as master of ceremonies and first introduced Rev J S Jones, who in an interesting and informal talk welcomed Mr Hopper back to the Coshocton church. Then Rev C C Erwin took the floor and with much earnestness spoke in praise of Rev Hopper's work and life here and the duty of a church to its pastor. Then in behalf of the church he presented to Rev Hopper twenty-one chrysanthemums, which represented his twenty-one years of active Christian service.

Mr Hopper's acceptance of the gift and its significance was exceptionally well presented and expressed his friendship for his people as being like the flowers both earthly and celestial But in accepting the gift and the friendship he said that only half was rightfully his as the other half was due his wife who by her devotion and encouragement had helped him over the rough places

Following this Joseph L Clark, with his characteristic humor told of his experiences with Mr Hopper as a neighbor and rival gardener This concluded the program and the company, assembled in the basement where refreshments were served by the ladies of the church

MRS. GATES FORCEFULLY PRESENTS Y. W. C. A. WORK TO CLUB MEMBERS

Mrs. Erle Layton Gates, secretary for the Ohio West Virginia field of the Young Woman's Christian Association and Col H B Grant of Coshocton were the speakers at the meeting of the City Federation of Women's clubs held Friday evening at the Park hotel Mrs Seth M Snyder, the president of the Federation, was chairman of the meeting which was attended by approximately one hundred women, representing all the clubs included in the Federation.

Mrs Gates gave briefly the history of the early days of the Y. W C A, telling how it was organized fifty years ago in Boston as a home for girls' employed there, of the early educational program, then of the plans made to reach still other girls thru their leisure time, of the 'noon meetings' which were held first of all in Dayton, O, and of how from these small beginnings the program has expanded until the work is International in its character and so developed as to have something in it for every girl who wishes to avail herself of the opportunity offered

Mrs Gates spoke particularly of the Y W. C A program in regard to self-governing clubs, made up of girls and young women, which are concerned not merely with social pleasures, but also with the study of things of special interest to women; home furnishing and administration, for instance, and branching out from that to the consideration of the various economic questions which are of vital interest to women. She also interpreted in an illuminating way the Y W C A's attitude on questions affecting wage earning women, speaking of the definite stand it has taken for the minimum wage and good working conditions and other questions of similar import.

In view of the fact that the campaign to permanently establish the Y. W.C.A. in Coshocton is to be formally launched Monday night, Mrs. Gates' talk was not only particularly interest-

(Continued On Page Six)

Heat Is Lacking In Many Homes As Winter Approaches

With low gas pressure, poor hot water heat, a shortage of coal and freezing weather, many Coshocton homes have been decidedly chilly during the past three days. Since the miners' strike started two weeks ago coal piles have been rapidly dwindling and many people, who had only a small supply on hand, are experiencing difficulty in buying more

A break in the hot water heating system on north Sixth-st has seriously impaired the heating service in many homes in the eastern part of the city The gas pressure has been extremely low and with the probability that the increased rate will be held up by the filing of a referendum petition on the new rate ordinance the prospects for more gas this winter are by no means bright. Coshocton is on the threshold of winter with the fuel situation anything but favorable.

HOME RULE ASS'N SPENDS $184,139

COLUMBUS, O, Nov. 15—The Ohio Home Rule Association spent $184,139 43 in the recent election in favor of the wet proposals according to a report filed today with the secretary of State by Carl F. Burger, treasurer Receipts totalled $184,061.04. The Ohio Brewers Association was the principal contributor. The Hamilton County Home Rule Association, expenses amounting to $18,145.24.

Miners Want Assurance National Wage Scale Will Apply Where Union Are Not Rescognized — Mine Owners Shy At Universal Unionism

WASHINGTON, Nov 15—The right of union labor was the bone of contention when Secretary of Labor Wilson's coal conference met today

Miners, led by John L Lewis, were preparing to inform the Secretary they would favor his plan for one national wage agreement, but they insisted upon some assurance from him that union miners would be protected in fields where the miners' unions are not recognized by the coal operators.

Operators who were not in favor of a single agreement, said they were prepared to demand from the secretary that there would be no effort to force unionism on all of the mines. Representatives of the non union mines were ready to plunge into the conference and demand that they be protected from any attempt on the part of the miners to force unionism upon them

With these opposing views tenaciously fixed in their minds the more than 200 delegates went into the conference today with every indication of an early conflict It was evident that the first stages of the conference would be involved with questions not touching upon the question of wages or hours—the cause of the recent strike

Miners today went into the conference expecting that Secretary Wilson's proposition for a new wage scale committee would be adopted.

"We expect the adoption of the wage scale committee proposition, put to us yesterday by Secretary Wilson," said John L Lewis "I do not know what will happen We are here on good faith. We have been driven back to the mines and our faith is now in the hands of the government. We are now waiting to see"

WILSON COULD END THE AIRID SEASON IN SPOTS

COLUMBUB, O., Nov 14 — "President Wilson is empowered, by virtue of a provision in the enemy trading act, to declare the war at an end even before the peace treaty is signed," declared Attorney Wayne B Wheeler, of Washington, general counsel for the anti saloon league here today.

"If the president uses it, and the courts recognize this power to conclude the war and terminate demobolization, all saloons will open at once in all territory not dry under local, or state law," continued Wheeler, who is attending a conference of Ohio Dry leaders relative to the proposed contest in the state courts of the recent wet victory defeating ratification of the national prohibition amendment.

"The activities of the liquor interests indicate that they think the president will terminate war prohibition at the earliest possible date," said Wheeler

"It will be very unfortunate if liquor is flooded on the market just now, when there is so much lawlessness social unrest and unsettled conditions. It has only one redeeming feature, the people will be given an example of a short wet period to compare with the dry regime to begin on January 16, 1920

"Most of the federal judges are sustaining and enforcing the war prohibition act The Kentucky court holds that the war is over and war prohibition ended even tho the peace treaty has not been signed The Rhode Island courts take the position that the federal prohibition act gives the liquor dealers one year to close their business.

"This position, we believe, clearly untenable, several cases are pending in the other courts. One will be heard early in December.

"The war prohibition act will be enforced in practically all of the country until it is repealed by congress, or terminated by the president.

"The decision of the judges in Kentucky and Rhode Island on the war prohibition act will not affect the law in other jurisdictions."

DIVORCE IS GRANTED

Nellie Pierce has been granted a divorce from William Pierce by Probate Judge Ely on the grounds of gross neglect of duty The case was not contested They were married September 5, 1917, at South Bend, Washington, and have no children. The defendant's whereabouts is unknown. C R Bell was attorney for the plaintiff.

LABOR, CHAGRINED BY DEFEAT OF STRIKE IS SMARTING FOR REVENGE

WASHINGTON, Nov. 15.—An elaborate "preparedness" program is being formulated today to carry on labor's warfare against antagonistic interests. The program is to be backed by an immense defense fund and provides for a general staff to direct strikes and all important moves of the American Federation of Labor, as a staff of generals directs the movements of an army.

It is planned to work out the program in sufficient detail to present to the conference called December 13, by the executive council of the federation, which will be attended by the presidents of the 112 national unions.

Labor cannot afford to make any more mistakes, leaders declare. The calling of the steel strike at a time unripe for it and the calling off of the coal strike, they declare two of the gravest "mistakes" in its history.

The international unions under the general staff plan would act as bodies as they do now but no single union would be permitted to follow autogenous course of action regarded as injurious to the interests of organized labor as a whole.

When the executive council of the federation issued its declaration on the coal strike it was sounding a warning, leaders declare, that labor was ready to "make good" on its talk that it was thru with conciliatory tactics and henceforth would proceed with the cry of "no quarter to our enemy."

The movement is not to plunge the nation into strikes, they are careful to point out. Leaders of unauthorized strikes will be summarily dealt with and the breaking of contracts with honorable employers will not be countenanced.

Sympathetic strikes will be a part of the program, but not sympathetic strikes that will injure innocent employers. The United States Steel Corporation is regarded as one of the most powerful of labor's enemies. The general staff would regard it as "good tactics," to call out railroad workers, seamen, iron workers and other union men who indirectly handle products that go in or out of the corporation's mills with the object of completely paralyzing the steel industry.

The "general staff" plan is now in operation in the railroad unions. A consultation conference board decides all the policies of organizations reported in the railway employes' department of the American Federation of Labor.

All the railroad unions affiliated with the federation have taken strict votes to enforce wage demands. The conference-consultation board has decreed that no union may strike separately, but all 10 must act in concert.

The steel strike is being conducted by a centralized authority.

If the general staff plan was now in existence, leaders point out, the miners' officials would have acted under its advice and would have been compelled to follow the course of action the staff deemed best for the interests of organized labor. The steel strike would not have been called until the general staff had mapped out a campaign for its conduct and selected the "physological time" for it.

NEWSPAPER ARCHIVE®

Ralph Dunbar offers DE KOVEN'S MASTER COMIC OPERA

ROBIN HOOD

WITH his own company of Forty Artists including cast Chorus, Orchestra, Mechanicians and scenic equipment of exceptional beauty

TREAT YOUR OVERWORKED SELF TO THIS LIFE TIME JOY

Music that Thrills Fun that Convulses—

6TH. ST. THEATRE Thurs. Eve., Nov. 20.

THE COSHOCTON TRIBUNE

And Times-Age.

Entered as second class mail matter at the postoffice at Coshocton, Ohio, under the Act of March 3, 1879. Published evenings and Sunday morning by The Tribune Co.

SUBSCRIPTION RATES

One week by carrier	15c
One week by mail	10c
(Single week by mail	15c)
One year by mail	$4.00

All mail subscriptions payable in advance and paper stops on expiration This is to comply with Postoffice ruling and there will be no deviation therefrom.

THE BUSINESS OF REVOLUTION.

Dr. Frank Crane reminds the Bolshevists that they are not alone in the business of REVOLUTION and that they have no monopoly along that line. In impressing this point on his readers Dr. Crane declares that "Civilization is Revolution."

He says further that those nations alone are stable "which have the genius of orderly Revolution. Those nations are unstable, and perish eventually, which cannot change.

"It is not refusal to change, opposition to change and inability to change that insure permanency. Quite the contrary; it is the skill to change easily.

"During the bloody period of the French Revolution and the Napoleonic wars, England underwent profounder and more extensive changes than France. But the English people understood the art of reform without violence.

"What we call evolution is simply Nature's law of continuous, progressive Revolution.

"The true Revolution is Growth.

"Democracy is simply that condition of liberty, and freedom of movement, in which Revolution is constant and constructive.

"True and wholesome Revolution is a Development of the Past; the growing and bursting of the Seed of the Past into the leaf and bloom of the Future.

"Hence, no Revolution is good and abides unless it has its roots in the Past.

"So Jesus said, "He came not to Destroy the old law, but to fulfill."

"And Americanism is simply a working out of the deep instincts of self-government in the Anglo-Saxon stock.

"The idea of a League of Nations is a Revolution; it is new; yet it is old; for it is a revolt against the delusion of militarism, and goes back to the more primitive basis of humanity and the human family.

"All true Revolutions are a return to truth and nature, and a clearing away of error.

"Hence they do not destroy, they conserve.

"Violence, force, frightfulness are never progressive, they are slumps.

"We are coming to a better order, to more equal justice, to the reign of conscience, to the supremacy of the Common Good, to real co-operation; we are learning team play, and how to get along together as one big human family and not as cats and dogs.

"It is a big job. It means the reorganization of the world. And we must not be in a hurry.

"The unpardonable sin in a Reformer is Impatience.

"We are Building. And you cannot Build the third third story if you tear down the second.

"We are Building the House of the Future, for our children's children.

"We will have to be Courageous, and Work Hard, and have confidence in the soul of the People and in that God who works out Destiny in terms of Righteousness.

"Wherefore, if you put away Violence, and Hate, and Vengeance, if you keep in mind that no Progress is continuous without Law, and that no House of the Future can be constructed without Faith and vast Patience, you may sign yourself,

Yours for the Revolution."

ACHES AND PAINS SLOAN'S GETS 'EM!

Famous pain and ache Liniment, kept handy, brings gratifying relief

RHEUMATIC twinges ease up soon. So do stiff joints, lame back, neuralgia, overtaxed muscles, and those pains from weather exposure, too—they don't fight long against the counter-irritant Sloan's Liniment produces.

Keep this old family friend handy for instant use—a little *penetrates without rubbing*, leaving no skin stains, muss, or clogged pores. You ought to keep a bottle handy always.

All druggists. Three sizes—35c., 70c., $1.40.

Sloan's Liniment Keep it handy

SLOW DEATH

Aches, pains, nervousness, difficulty in urinating, often mean serious disorders. The world's standard remedy for kidney, liver, bladder and uric acid troubles—

GOLD MEDAL HAARLEM OIL CAPSULES

bring quick relief and often ward off deadly diseases. Known as the national remedy of Holland for more than 200 years. All druggists, in three sizes. Look for the name Gold Medal on every box and accept no imitation

Butler's Bargains

COOPERDALE, O

Buy a Dozen—Last Chance to Get In On Our Good Buy on Select Fruits and Vegetables.

Size Can	Brand	Price Per Doz.
No. 2	Bell Flower Peas	$1.25
No. 2	Early June Peas	$1.75
No. 2	High Grade Corn	$1.82
No. 2	Van Camp Beans	$1.75
No. 2	Moss Rose Beans	$1.75
No. 2	Vesper Raspberries	$1.20
No. 2	Vesper Blackberries	$1.20
No. 2	Moss Rose Red Plums at	$2.82
No. 3	Van Camps Hominy	$1.75
No. 3	Van Camp Pumpkin	$1.75
No. 3	Sunkist Plums	$4.80
No. 2	Sauer Kraut	$1.75
8 oz.	Flat Pink Salmon	$1.82
9 oz.	Del Monte Pineapple	$2.16
1c 1.2 oz.	Catsup	$1.75
All Soaps, including Ivory, P. G., Fels Naptha, Star, etc.,		$1.00
12 lbs.	Pennant Crackers	$2.25
12 lbs.	Arbuckles, Arbuckles Breakfast, Franklin or Golden Sun Coffee	$5.00
No. 1	Stella Y. F. Peaches	$2.65
No. 1	Del Monte Apricots	$2.65
No. 1	Mission Y. F. Peaches for	$2.65

Prices above till Nov. 20. Limited amounts on Soap and Coffee. Will sell you 1 lb. Sugar for each $1.00 purchase.

112 Millions used last year to KILL COLDS

HILL'S CASCARA QUININE BROMIDE

Standard cold remedy for 20 years—in tablet form—safe, sure, no opiates—breaks up a cold in 24 hours—relieves grip in 3 days. Money back if it fails. The genuine box has a Red top with Mr. Hill's picture.

At All Drug Stores

Special Sale *This Week*

SINK PLUNGERS

Good Guaranteed Goodyear Make.

4 Inch 65 cts. *6 Inch* 90 cts.

Central Hdw. Main at Sixth

Bringing Up Father

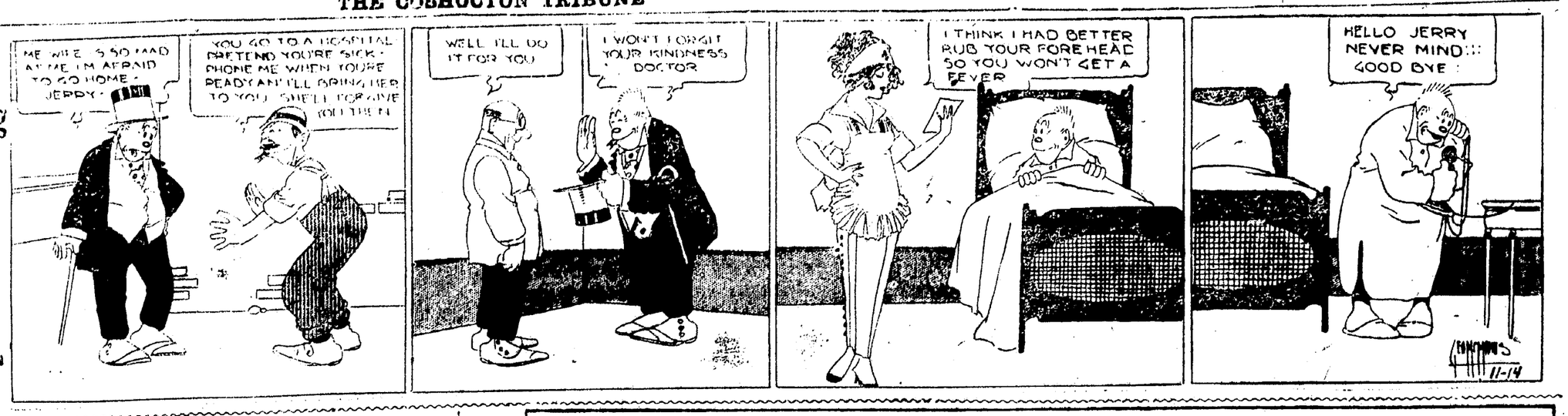

Copyright, 1918, International News Service

Says Chinese Lovemaking Is Best Way in World

BOSTON, Nov. 15.—Chinese lovemaking is the best way in the world, take it from Dr. Ida Kahn, Chinese woman physician, and the "oldest old maid in China." Dr. Kahn is here for the congress of missionary workers.

Adoption by Americans of Celestial marriage customs, which include a simple courting system, would bring these benefits, Dr. Kahn says:

Solution of the mother-in-law problem, as parents may not live with married children.

Disappearance of old maids, as the oldest maid in the household must always be the first married.

A decrease in divorces and an increase in the birth rate.

F. C. Foster, a foreign missionary for the Baptist church, who spent three years in the Orient, opposing the Chinese plea, said:

"Every Chinese father is a monarch in his own home. He keeps his eye out for a girl for his son and when the time comes simply says, "Son, this is your wife."

"The young man may never have seen the young lady. A woman has no social opportunity in China. There are no divorces in China because the women have no status. Chinese wives amount to little in their households and are made to feel it."

Pie, Etc., Occasionally, Might Change Things

FINDLAY, O., Nov. 15.—It was all right for the wife of Larson L. Brown to take hubby's pay envelope every Saturday and out of the contents pay a premium on the life insurance of her former husband, but when Mrs. Brown fed Larson side meat and boiled potatoes about 365 meals each year then he balked. This was learned when Brown's cross petition to his wife's petition for a divorce was filed. Brown intimated that a little pie and cup custard would have appeased things.

ABE MARTIN

Mrs. Fanny Moot's father has never regained consciousness since he pried an overcoat somethin' over a week ago. Th' more you're right these days th' harder it is t' git ahead.

IF YOU HAD A NECK AS LONG AS THIS FELLOW AND HAD SORE THROAT ALL THE WAY DOWN TONSILINE WOULD QUICKLY RELIEVE IT

25c. and 60c. Hospital Size, $1. ALL DRUGGISTS

"THAT LITTLE GAME" --- --- They Loved [?] Him So!

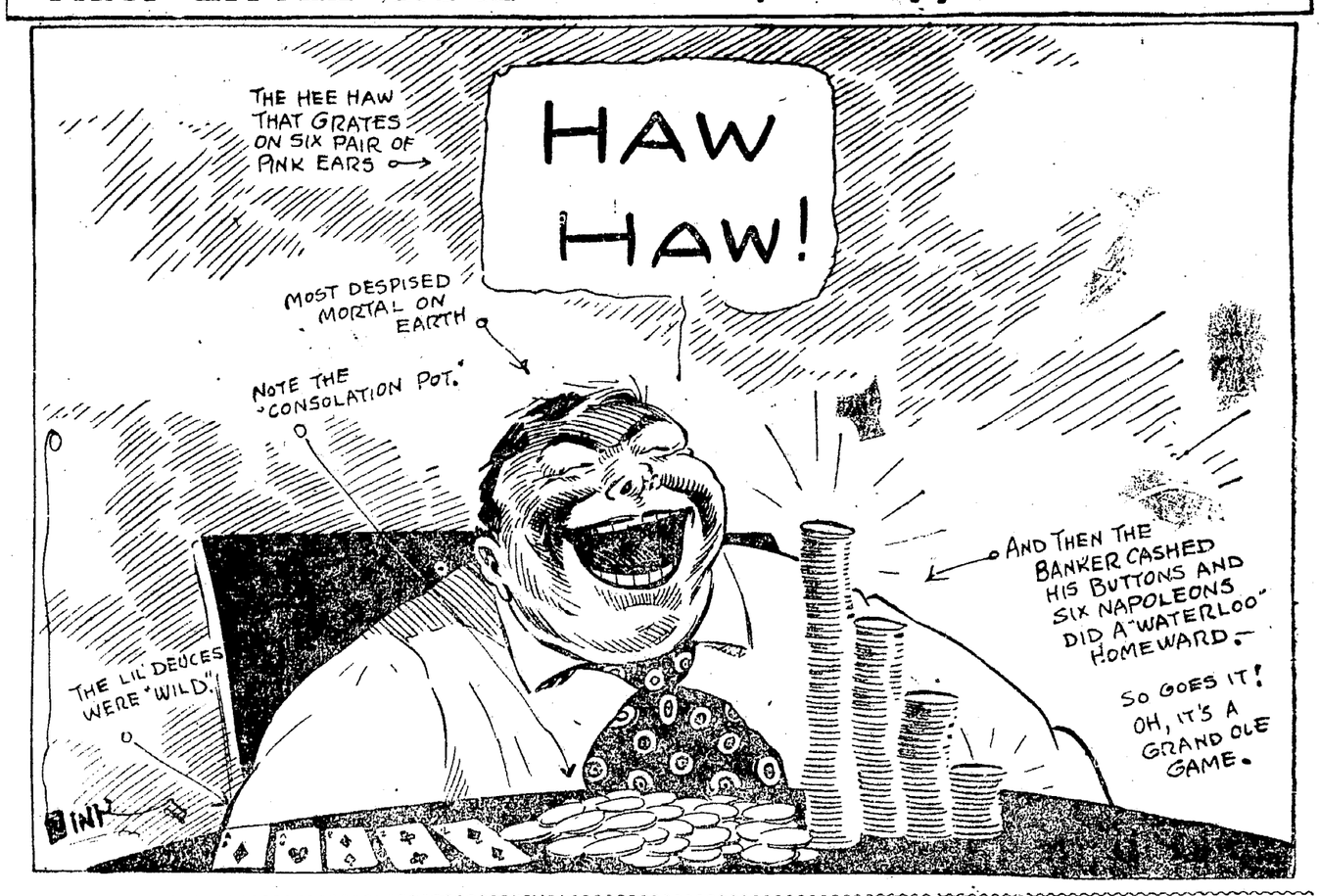

New York Day-By-Day

By O. O. McINTYRE

NEW YORK, Nov. 15.—Paris no longer leads the world in styles for the ultra fashionable Manhattanese. Paris, long the style capital of the world, now hails Michael, an American, or to be more explicit of New York's own Fifth Avenue. Michael is a dapper, well set up young man in his thirties.

He has jet black shining hair, a suave manner, a strictly American accent and an all observing eye for beauty. He fairly exudes energy. He is now regarded by fashion experts as the style pace maker for the world. And best of all he has temperament.

He branched out for himself on upper Fifth Avenue in a salon of splendor several years ago. Then the war came on. Paris forgot frills and furbelows to don the sack-cloth. After the war Michael, working quietly in New York, emerged on the fashion world as the style maker not only for Paris but for the whole of Europe and America too.

May Birkhead, fashion editor of the New York Herald in Paris, in a cable to her paper says: "After seeing the tailored suits made by Michael I am inclined to think American tailors have developed a style of their own and have become real creators in that particular line. I can see no French influence whatever in the American tailored suits of Michael. His work is strictly American."

And so it is that the humble little fitter of a few years ago has accomplished something every tailor in America has been trying to accomplish for years—that is to set styles for the world in New York instead of Paris. All the Paris suits are now following the American styles.

I dropped into Michael's Fifth Avenue shop the other day. It is a cozy place of dignified elegance. It is in black and white. There are subdued lights, great velvet curtains, and sales women who have real drawing room manners. And then there are the mannikins—young and beautiful girls with perfect figures who display the latest suits that Michael's artistic fingers create.

And there is Michael himself—wearing a perfectly fitting suit of October brown and in his own private den smoking a gold tipped Russian cigarette with easy nonchalance. Outside at the curb were many limousines with liveried chauffeurs.

This is typical of the New York beauty. And she was beautiful. So beautiful that folk stopped, looked and listened, trying to remember where she had been seen before. She looked like a magazine cover girl with her gold hair, and heaven blue eyes, shining behind dark, curved lashes, the sweetly smiling lips and the fair complexion. No cosmetics were needed to add charm. She was the type so rare, in these days of artificiality. And while I stood admiring her, she turned to her companion and said in a voice like dripping honey, "Say, ain't it funny that them there neighbors of ours don't belong to no swell clubs or nothing!"

The price of novels will soon soar. The higher cost of fiction is inevitable, whatever the outcome of the printers' vacation, according to New York publishers. If the present difficulties were adjusted on the basis of the offer of the master printers novels and juveniles would be sold for $2000.

If the strikers win the price will be $2.50. If there is a compromise we shall probably have a $2.25 novel. Fiction readers will grumble but they will pay. New authors will find it harder to break in when the price goes up, for it is natural to suppose that the volume of sales will diminish and the publishers will be less inclined than formerly to take a chance with unknown writers.

As for the typographical problem, it is freely predicted by some makers of books that a satisfactory process will be invented that will do away with typesetting altogether in book manufacture.

SOME SWEET DAY

Some day I will reform the world, and make the crooked places straight; then every evil will be hurled to outer darkness, sure as fate. But now I have to do my chores, and keep the well known wolf away; I have to fix the cellar doors, and lay in coal and flour and hay. Some day, with you, I'll take the stump and talk from morn till night arrives, send old abuses to the dump, and brighten up men's darkened lives. But now I have to raise the price of things we need—it takes some roll—and pay the chap who bought the ice, and t'other guy who brings the coal. And sometimes, as I pay my bills, I think perhaps that helps as much as whooping up and down the hills, demanding things, to beat the Dutch. And often, as I do my chores, I think that helps the world along as much as raising raucous roars, and showing that all things are wrong. Some day I'll leave my useful tasks, forsake my simple homely joys, and wave red flags, and make a noise. Then you will know, if you are near, that something's wrong beneath my thatch, and you may take me by the ear and lead me to the booby hatch.

LICENSED TO MARRY

Zachariah Bush, 25, laborer, Coshocton; Agnes Wilson, 18, Coshocton.

GETTING TAX BOOKS READY

Officials at the courthouse hope to have the books ready about December 1 for the receiving of taxes.

LADIES

When irregular or delayed use Triumph Pills. Safe and always dependable. Not sold at drug stores. Do not experiment with others; save disappointments. Write for "Relief" and particulars, it's free. Address National Medical Institute, Milwaukee, Wis.

WHY IS IT? THAT FOR OVER EIGHTY YEARS

SCHENCK'S MANDRAKE PILLS

Have been used for Constipation and Bilious Disorders

YOUR DRUGGIST KNOWS

J. W. CASSINGHAM, President.
GEORGE W. CASSINGHAM, Vice Pres.
C. H. MAGRUDER, Cashier

The Commercial National Bank

has, since it was established forty-seven years ago, grown steadily with the growth of the City of Coshocton. Our greatest ambition is to continue to be of service to the public, and to grow with Coshocton and Coshocton County through the years to come.

We invite your business without regard to the size of deposit you expect to make.

1872——Forty-Seven Years in Coshocton——1919

The Commercial National Bank

WALTER J. BIEBER, Teller.
C. R. SPECKMAN, Ass't Cashier.
RUDOLPH EHRICH, Ass't Cashier.

Horlick's the Original Malted Milk — Avoid Imitations & Substitutes

Sure Relief

6 BELL-ANS Hot water Sure Relief

BELL-ANS FOR INDIGESTION

Stop this!

At first signs of a cold or grip take LANE'S COLD TABLETS

GUARANTEED

WANTED 1000 Turkeys

Also Geese, Chickens and Ducks

TOP PRICES

BUTLER BROS. COOPERDALE, O.

NEWSPAPERARCHIVE®

Society

Call Phone 205.

From Akron

Mr. and Mrs. Philip Sells, of Akron, are visiting at the home of Mr and Mrs. Samuel Sells in Nelle

• • • •

From Newark

Miss Cornelia Ellis, of Newark, is spending the week end at the home of Mrs. Corwin McCoy, 617 Chestnut-st.

• • • •

From Columbus

Paul Wright, a student at Ohio State university, Columbus, is spending the week end at the home of his parents, Dr. and Mrs. E. M Wright, 118 north Sixth-st.

• • • •

Birthday Party

Mrs. Benjamin Crews entertained with a party at her home on east Vine-st Wednesday afternoon, in honor of the birthday anniversary of her daughter, Alvirda. Mrs. Harry Suntheimer assisted the hostess. Guests at the party were: Mrs. Ruth McDonald, Florence Johnson, Ethel Wilson, Shirley Davidson, the guest of honor, Benjamin Crews, Jr., and Joseph Crews.

Wednesday evening, Mr. and Mrs. Crews entertained Mr. and Mrs. Henry Shryock, Mr. and Mrs. Harry Suntheimer, Mr. and Mrs. Henry Suntheimer, and Miss Hester Mobley, in honor of Miss Alvirda's birthday

• • • •

At Balder Home

Mr and Mrs. Philip Balder entertained the following guests at their home Saturday evening: Mr. and Mrs. Chester Grace, Mr. and Mrs Martin Stingel, Mr. and Mrs. Frank Funk, Mr. and Mrs. John Olinger, Mr and Mrs John Kempf, Mr. and Mrs. William Lewis, Mr. and Mrs. Harold Lewis, Misses Bessie Welling, Schrock, Erma Boyd, Elva Darr, Augusta Scheetz, Alice Hosfelt, Edith Schlegel, Myrtle Pretzeus, Lottie Schlegel, Audrey Leavengood, Mildred Baad, Estella Link, Alverta Turner, Blanche Ammons, Eva Scheetz and Miriam Olinger; Ernest Lorenz, Oscar Boyd, Delvin McClure, Floyd Darr, Harvey Scheetz, Ira Pretzeus, Homer Butkofer, Dennis Getz, Owen Gerber, Ardie Mencer, John Mencer, Fred Ely, Floyd Sauerbrey, Ray Varnes, Harvey Olinger, Earl Kempf, Floyd Kleinknecht, Elmer Turner, Edward Turner, Oscar Fender, Rudy Baad, Charles Turner, Henry Leavengood, Lester Brown, Clyde Cox, Kenneth Olinger, Paul Scheetz, Simon Bickel, Fred Hault, Earl Hault, Carshal Croft, Simon Barrick, Blake Welling, Jacog Mencer

• • • •

W. C. T. U. Meeting.

The W. C. T. U. met at the home of Mrs. George Pennybacker at the Courtland hotel Thursday afternoon, with 35 members present Mrs Frank Mulligan was in charge of the program the subject for the afternoon being "Americanization." Mrs. Porter and Mrs Martin sang a duet, Mrs. McCain playing their accompaniment Mrs. R H. Moore, county chairman, gave a report of the state convention. There were readings by Mrs. Howard Miller, Mrs. David Williams, Mrs. Frank Mulligan and Mrs. John Stevenson, and Miss Pennybacker sang a solo

• • • •

Hygiene Class to Meet.

The class in Home Hygiene and Care of the Sick will meet this evening at 7:00 o'clock in the Red Cross rooms.

• • • •

At Moffit Home.

Mr. and Mrs. H. G. Moffitt entertained the following guests at their home on north Second-st Thursday evening: Mr. and Mrs. William Cupps, Mr. and Mrs. Charles Stambaugh, Mr. and Mrs. E. P. Miller, Mr. and Mrs. William Grant, Mr. and Mrs. Clayton Parkhill, Miss Ruth Grant and Russell Cupps.

• • • •

Dance In Forbes Hall.

About 25 couples attended the dance given in Forbes hall Friday evening by George Hayden, of Akron, who is spending a week with friends in Coshocton. It was quite an impromptu affair, and like most such functions, was most enjoyable. Athey's orchestra furnished the music

• • • •

To Akron.

Miss Frances Weaver, Misses Anna and Elizabeth McCarton, Miss Mattie McNeal and Charles Weaver, of this city, motored to Akron Saturday to spend the week end with friends

• • • •

Newlyweds Here.

Mr. and Mrs. Jay Kitchens (Elizabeth Bartley,) whose marriage took place at the home of the bride's parents in Swissvale, Pa., Thursday, came to Coshocton Thursday evening. They are making their home with the bridegroom's mother, Mrs Lucy Kitchen, at 414 south Eighth-st.

• • • •

Supper Party

Miss Nelle Beach 814 Cambridge-st entertained the cast of "Oh, Oh, Cindy!" at a chili con carne supper at her home after the Friday evening performance.

• • • •

From Columbus

Mr. and Mrs. C. W. Voshall, of Columbus, are spending the week end with Mrs. Anna Baumgardner, 518 East Main-st

• • • •

Mt. Zion
W. C. T. U. Meeting

The Mt. Zion W.C.T.U. met Thursday afternoon at the home of Mrs Nettie Jones. Mrs. Foster and Mrs. Minnie Aronhalt gave readings.

The next meeting will be held at the home of Mrs. Ella Law.

• • • •

"ROBIN HOOD' A JOY SAYS MUSICIAN

Inquiry as to prevailing opinion regarding the coming of "Robin Hood" reveals a wide knowledge of the famous comic opera. A local music lover in discussing it yesterday said:

"Robin Hood" is a real joy to a music lover. Every moment the curtain is up brings genuine pleasure, for there i snot a dull spot in De Koven's masterpiece. I shall never forget Jessie Bartlett Davis' singing of "St. Swithen's Chimes" in the last act, accompanied by the large chorus and the pealing chimes, the scene being the central square of the medieval town of Nottingham.. Nor less appealing was the 'Armourers Song' sung at the flaming forge by the big, swarthy blacksmith to the clang of the ringing anvil. Nothing more picturesque can be imagined than the scene in beautiful Sherwood forest where the entire chorus appear as outlaw archers and join with "Little John" in "Brown October Ale," a superb number. The jointly costumed archers, the multi-colored foliage and primitive landscape, lighted by thousands of delicately tinted high power lights form a scene long to be remembered.

See this attraction at the Sixth Street theater Thursday evening, November 20th.

TAKE SALTS TO FLUSH KIDNEYS

Eat less meat if you feel Backachy or have Bladder trouble.

Meat forms uric acid which excites and overworks the kidneys in their efforts to filter it from the system. Regular eaters of meat must flush the kidneys occasionally. You must relieve them like you relieve your bowels; removing all the acids, waste and poison, else you feel a dull misery in the kidney region, sharp pains in the back or sick headache, dizziness, your stomach sours, tongue is coated and when the weather is bad you have rheumatic twinges. The urine is cloudy, full of sediment; the channels often get irritated, obliging you to get up two or three times during the night.

To neutralize these irritating acids and flush off the body's urinous waste get about four ounces of Jad Salts from any pharmacy; take a tablespoonful in a glass of water before breakfast for a few days and your kidneys will then act fine and bladder disorders disappear. This famous salts is made from the acids of grapes and lemon juice, combined with lithia, and has been used for generations to clean and stimulate sluggish kidneys and stop bladder irritation. Jad Salts is inexpensive; harmless and makes a delightful effervescent lithia-water drink which millions of men and women take now and then, thus avoiding serious kidney and bladder diseases.

Which is the best phonograph ?

~do you know?

WOMEN! DRY CLEAN THINGS AT HOME

Try it! For a few cents you can dry clean everything.

Save five to ten dollars quickly by dry cleaning everything in the home with gasoline that would be ruined by soap and water—suits, coats, waists, silks, laces, gloves, shoes, furs, draperies, rugs—everything!

Place a gallon or more of gasoline in a dishpan or washboiler, then put in the things to be dry cleaned, then wash them with Solvite soap. Shortly everything comes out looking like new. Nothing fades, shrinks, or wrinkles. Do not attempt to dry clean without Solvite soap. This gasoline soap is the secret of all dry cleaning.

A package of Solvite soap containing directions for home dry cleaning, costs little at any drug store Dry clean outdoors or away from flame.

AGENTS MAKING $200 weekly! Everyone wants it. Formulas for 200 beverages to be made at home. Book form. Send $1.00 for copy and territory proposition. Act quickly. BUYERS EXPORT AGENCY, Inc., 487 Broadway, New York.

—MOOSE DEFENDERS—

Dance Saturday Evening

MOOSE TEMPLE

ATHEY'S JAZZ BAND.

STIFF NECK, LUMBAGO

Aches and Pains of Rheumatism Sometimes Almost Unbearable.

There are weather conditions that make rheumatism worse. They are not the same in the cases of all persons. Some victims of this disease suffer more in dry warm weather than in moist cold weather, but all suffer more or less all the time.

The cause of rheumatism is an excess of uric acid in the blood, affecting the muscles and joints. Hence the blood must have attention for permanent results in the treatment of this disease.

Hood's Sarsaparilla has given entire satisfaction in thousands of cases. Do not fail to give it a trial

If a laxative is needed, take Hood's Pills—they don't gripe.

"THE FOLLIES" HAD NOTHING ON "OH, OH, CINDY"

"Full many a flower is born to blush unseen and waste its sweetness on the desert air."

For instance, who'd ever thot in passing Dr. Otis Morse on the streets of Coshocton that he possessed so much ability as an acrobatic comedian? Or that a score of others, who seem so demure and commonplace in everyday life, could shine so brilliantly before the footlights?

Another packed house greeted "Oh, Oh, Cindy!" at the Sixth street theatre Friday night and the second performance was a shade or two better than the first one. Each youthful Thespian who appeared in the show seemed peculiarly adapted for the part he or she played.

"I'm a Jazz Baby," "Come Along to the Movies," "Quack, Quack Said the Duck" and "In Our Aeroplane" will long linger in the memory of those who listened to the tuneful melodies. Mrs. E. C. DeHart, who in a strikingly attractive costume, led the grand finale, introducing the choruses in the "Songs of Yesterday and Today", scored a triumph by the ease and grace with which she filled the role.

Only one new character appeared in the second performance. That was Joe Shepler's dog, who uninvitedly and unexpectedly made his appearance in "The Land of Heart's Desire" during the Dance of the Harlequins and pranced along with the rest of the chorus, successfully dodging the many slipped feet. He singled out Miss Mae Hunt, who mothered him while his master was away at war, and trotted close to her heels near the head of the procession And, by the way, Robinson Crusoe of fable fame, had a dog didn't he? So his impromptu appearance was perfectly proper after all

Incidentally, it may be mentioned that the Ladies' Guild of Trinity Episcopal church netted a handsome sum from the production of "Oh, Oh Cindy" and is grateful to all who took part in the show as well as those who attended the two performances

Hot Chili Carne tonight at Park hotel lunch room.

LAYLAND RT. 1

Mr and Mrs. Joseph Casey and son Mr. J. M. Patton were shopping at Coshocton Wednesday.

Mr. Charles Karr and family, of Keene called at the home of Mr J N Karr Sunday

Mr. Russell, Charles and Riley Kaser, Mrs. Charles Emig, of near Barberton were called here Sunday by the serious illness of their father, Mr Josiah Kaser.

Mr. and Mrs C C Patterson and children were shopping at Coshocton Tuesday

Mrs. Leonard Murray was at Keene Tuesday

Mrs. G W. Baird has returned from the hospital at Coshocton

Mr. William Karr and Mrs. John Conrad, of Keene, were the guests at John Zaugg's Saturday afternoon

Mr. Darling, of Warsaw, was in this vicinity selling manure spreaders Wednesday.

ROCK RIDGE

Mrs. Cy Bickel who suffered a stroke of paralysis last Friday morning is some improved.

Mrs. Loll Bower and daughter, Ruth, attended the wedding supper and play party given at the home of Philip Kalos Wednesday night.

Mr. Sam Reddick made a business trip to Blissfield Friday.

Rob Nowery spent Sunday afternoon at Milan Brillhart's.

Mr. Joe Myser left for Barberton to visit his son, Lloyd Myser.

Mr. and Mrs. John Shelhorn called at Harry Myser's Sunday afternoon.

Curtains have been installed at the Pastime alleys for the benefit of women bowlers who prefer to be shielded from the gaze of passersby while they enjoy the sport. Alleys will be reserved for ladies any day except Saturdays.

CATARRH

For head or throat Catarrh try the vapor treatment—

VICK'S VAPORUB

"YOUR BODYGUARD" - 30¢, 60¢, $1.20

PUBLIC SALE!

I will offer for sale at public auction at the livery barn of Clark Bros., west Main-st, in the City of Coshocton, Ohio on Saturday, Nov. 22, 1919, at one o'clock p. m., of said day:

One horse and buggy, the property of Lee E. Baker, deceased.

LUELLA B. SMITH, Administrator.

Nov 12,15,18,21.

SUNDAY --IN OUR CHURCHES--

To insure publication, all church notices should be in this office Friday evening. Those received later than 7:30 Saturday morning cannot be published. Rural paris' announcements will be published on Fridays if copy is received on Thursday.—Editor.

GRACE METHODIST EPISCOPAL

Fourth and Walnut streets.
Rev. J. I. Wean, pastor.
Sunday school at 9:15.
H. J. Foot, Superintendent.
Public worship and sermon by pastor at 10:30.
Theme "Fellow Citizens with Saints."
Junior league at 2:30 p. m.
Mrs Edward Lenhart, superintendent.
Epworth league at 6:00 p. m
Sermon by pastor at 7:00.
Theme: "The Loom of Destiny."
Prayer meeting and Teachers' Meeting at 7:00 p. m Wednesday.
The public is invited, most cordially, to all these services.

FIRST PRESBYTERIAN CHURCH

Fourth and Chestnut streets.
Rev Joseph A. Speer, pastor.
Sunday school 9 30 a m
Senior department, 9 45
M. D Custer, superintendent.
Classes for everyone
Preaching service at 11 00 a m
Theme: "Human Inability"
Christian Endeavor at 6
Topic: "Co-operation in Christian Service."
Preaching service at 7
Theme: "Jesus on Calvary."
Prayer meeting Wednesday evening at 7.30
Subject "Stewardship"
We cordially welcome you to all our services.

METHODIST PROTESTANT

I. M. McVey, pastor.
Sunday school at 9 30
M W Hamilton, superintendent
Morning worship at 10 45.
Theme, "Religion In the Home"
Senior Endeavor at 2.30
Miss Alice Milligan, superintendent.
Evening worship at 7.00.
Theme, "A Crown of Life, or the Overcoming Negative Reward
Mid week prayer service Wednesday evening at 7 00
Choir practice at 7:30 Friday evening.

UNITED BRETHREN

Corner Park Avenue and Orchard street.
Rev. L J. Hopper, pastor.
W. H. Ross, superintendent.
Sunday school and morning service combined at 9:30
The W M A. and Otterbein Guild will give a Woman's Day program
Christian Endeavor at 6:00.
Miss Niva Gauque, president
Evening services at 7:00.
Theme "The Stewardship of the Gospel"
Prayer meeting Wednesday evening at 7:30 o'clock.
This is the church of the "Glad Hand."

SACRED HEART CHURCH

Burt Avenue.
Rev. Father J J. Slattery, pastor.
First mass at 7:00
Second mass at 9 30

CHURCH OF CHRIST-DISCIPLES

Corner Main and Eighth streets.
Rev Howard Blanning, pastor.
Residence, 242 south Fourth-st.
Bible school at 9:30 o'clock
B B. Allen, superintendent.
Morning worship at 10:30.
Theme: "A Fundamental."
Evening service at 7:00.
Theme "The Prophet's Vision"
A cordial welcome to everyone.

FIRST CHRISTIAN CHURCH

Seventh and Poplar streets.
Rev. Howard E Truitt, pastor.
Residence 239 Second-st.
Sunday school at 9:15.
J Q. Dawson, superintendent.
Morning service at 10:30.
Theme, "The Unmovable Christian."
Christian Endeavor at 6:00.
Evening service at 7:00.
Theme, "The Intermediate State of the Dead"
Prayer service Wednesday evening, 7:30 o'clock.
A cordial invitation is extended to all

ST. JOHN'S EVANGELICAL CHURCH

South Eighth street.
Rev. Paul Saleste, pastor
Sunday school at 9:30 o'clock.
Mrs. Fred Dokkenwadel, superintendent.
Come and watch it grow.
Morning worship at 10:30
Evening service at 7:00
Jesus the crucified invites you. Can you put him off? Dare you?

TRINITY EPISCOPAL

Rector, Rev. Milton G Nicola.
Sunday school at 9:30.
Holy Communion and sermon at 10:30.
Holy Communion Friday Morning at 8:30.
The Right Reverand Frank DuMoulin, Bishop of Ohio, will be at Trinity church November 13, for Confirmation. All those desirous of joining the church will please confer with the Rector.

FIRST BAPTIST CHURCH

Chestnut street, near Sixth.
Rev. W. M. Hart, Orchard-st, pastor
Bible school at 9:15, H. J Robson superintendent
Morning worship at 10 30
Themem "The Christian's Motive in Conduct"
Junior B. Y P U. in the church at 2.30
Senior B. Y P. U at 6:00
Evening worship at 7
Theme: "The Crowd at the Cross"
We give you a cordial welcome.
A place for everyone
Prayer circle Saturday evening at 7 00 in the church study.
Prayer meeting Wednesday evening at 7 00

CHRISTIAN UNION,

Cor Eighth and Vine-sts.
Rev James P. Cupps, pastor.
Sunday school, 9:30.
Morning services, 10:30.
Evening service, 7:30.
Prayer meeting Wednesday evening at 7 30 o'clock.
Roscoe service Sunday at 2:30.

EMMANUEL EVANGELICAL LUTHERAN

"The Friendly Church"
Walnut and Seventh streets.
Rev. A. B. Markley, pastor.
Sunday school at 9:15 a. m.
Evening services at 7.

SHILOH BAPTIST CHURCH

Burt Avenue.
Preaching at 11:00 a. m.
B. Y. P. U. at 6:30.
Sunday School at 9:30.
Evening service at 7.30.
Preaching at 7 p. m., 1st and 3rd Sundays.

CHRISTIAN SCIENCE

Seventh and Walnut-sts.
Sunday morning services at 10:45.
Wednesday evening service, 7:30.
The public is cordially invited to the service.

THE NAZARENE MISSION

Kenilworth-av, near Seventh-st
Rev. D. E. Miller, superintendent, phone 1149 Y.
Class Meeting at 10:00 a. m.
Holiness rally 2:30 p. m
Preaching at 7:30 p. m
Prayer meeting every Thursday night.

NOTICE!

The Home Building Loan & Savings Company, 416 Main-st, will accept additional funds paying 5 per cent thereon, with all the usual withdrawal privileges, to meet the present heavy demand for mortgage loans on improved real estate, the only class of loans handled by this Company.

Exclusive Real Estate Loans, with good margin insures 100 per cent security, besides the protection of surplus of over $21,000. Inquire at the office for further particulars.

The public invited

ROSCOE M. E. CHARGE

Rev M B Meade, pastor.
Roscoe
Sabbath school at 9 30
Preaching at 10 30, first and third Sundays
Epworth League at 6 00
Preaching at 7 00; second and fourth Sundays

Canal Lewisville
Sunday school at 10
Preaching at 10 30; second and fourth Sundays
Epworth League at 7 00, second and fourth Sundays
Preaching at 7. First and third Sundays.

SEVENTH DAY ADVENTIST

Services held in the A I U Hall, Shaw building
G C Quillin, elder
Sabbath School (Saturday) 1 30
Afternoon service, 2 50

ST. PAUL'S LUTHERAN CHURCH

Rev. A. B. Markley, pastor
Sunday school at 10 00
Preaching at 11:00.

SALVATION ARMY

Citadel, North Third street.
Commandant, Mildred Douglass.
Adjutant, Emma Shroeder
Sunday meetings
Sunday school at 9 15
Holiness meeting at 10 30
Afternoon meeting at 3 00
Y P L. at 6 00.
Public meeting at 7 30
Tuesday evening, band practice at 7:00
Thursday and Saturday evenings, public meetings at 8:00
Open air meetings before all public meetings. Music by the Army band

$250,000.00

The Forster Tire and Rubber Company

MILLERSBURG, OHIO

8% Cumulative Preferred Stock Convertible Into Common Stock

PAR VALUE $10.00 A SHARE

Convertible into common stock, share for share, either in whole or in part on any date prior to September 1, 1926.

Redeemable by lot for $12 a share and accrued dividends at the option of the Company, after 60 days notice in writing, on any dividend date after September 1, 1926.

Tax exempt in Ohio and from the Normal Federal Income Tax under present laws.

Dividends payable 2% quarterly in January, April, July and October.

CAPITALIZATION

	Authorized	Outstanding
Preferred Stock	$250,000.00	$ 50,000.00
Common Stock	750,000.00	100,000.00
	$1,000,000.00	$150,000.00

Special Legal Safeguards

1 The company is pledged to maintain net assets equal to 12% of the par value of the preferred stock, before any dividends may be paid on the common stock.

2 The property may not be mortgaged or other preferred stock issued having precedence over or parity with this stock without the consent in writing of 75% of preferred stock then outstanding.

3 The company is pledged to set aside 25% of its net earnings until a surplus equal to 40% of the amount of preferred stock outstanding is created and maintained, before any dividends may be paid on the common stock.

4 Voting power vests in the preferred stock, exclusive of the common stock, in case the company fails to pay six quarterly dividend installments.

5 In case of liquidation of the company or any distribution of its assets the preferred stock is entitled to receive a premium of 20% over and above par value, before any payment is made to the common stock.

CONVERTIBILITY

6 **Convertible, within 7 years, into common stock which, if the company is as successful as the management expects, is likely to be worth from 150% to 500% of the par value of the preferred stock.**

PRICE PAR $10.00 A SHARE TO YIELD 8%

SIGN THIS COUPON

THE FORSTER TIRE AND RUBBER COMPANY
Millersburg, Ohio

GENTLEMEN:—Without obligation on my part please send me complete, official information, and 16 page illustrated booklet, regarding your 8% Preferred Stock.

Name _____
Street and Number _____
Town _____ State _____

TRAPPERS

It's FREE

Send For This Great Book

It's just what you've been looking for "THE ART OF TRAPPING" is the best and most complete Trapper's Guide ever published—prepared at great expense by experts. It gives a complete and accurate description, pictures and tracks of the different Fur-bearers of North America; it tells when and where to trap; the best and most successful trapping methods; the right kind of baits and scents; the uses of traps to use; the correct way of skinning and handling the different pelts to make them worth the most money; the trapping laws of every state.

"SHUBERT"

will send this great book FREE to any one interested in trapping or collecting Fur-bearers. Just sign and mail the coupon today.

"THE ART of TRAPPING" is NOT a supply catalog—but a real Trapper's Guide containing information of inestimable value to any trapper. It will guide and help the experienced trapper and teach the beginner the art of successfully trapping the North American Fur bearers. No trapper or Fur collector can afford to be without this great book. Send for your copy at once.

A. B. SHUBERT, INC.
THE LARGEST HOUSE IN THE WORLD DEALING EXCLUSIVELY IN
AMERICAN RAW FURS
25-27 W AUSTIN AVE - CHICAGO, U.S.A.

SIGN AND MAIL THIS COUPON TODAY

WITHOUT OBLIGATION SEND ME
"THE ART OF TRAPPING"
THE BEST AND MOST COMPLETE TRAPPER'S GUIDE EVER PUBLISHED
and keep me posted on Raw Fur Market Conditions during the Fur Season of 1919-1920

Name _____ (PLEASE PRINT NAME)
Post Office _____ R.F.D. ____ Box No. ____
County _____ ☐ State _____

NEWSPAPER ARCHIVE®

Mrs. Morrison of these two children says: "Whenever my children need a body builder I give them Father John's Medicine and it prevents their ever coming down with a cold. That's the only kind of medicine I use and it has always helped." (Signed) Mrs. G. Jorgensen, 4923 6th Ave., Brooklyn, N. Y.

The safe medicine for all the family to take is Father John's Medicine whenever they catch cold or need a tonic because the pure food elements which it contains build new flesh and strength and by driving out the impurities restore normal health. Guaranteed free from alcohol and dangerous drugs in any form. Sixty years in use.

Woman's Skeleton Unearthed; Police Hold A Cadiz Man

CADIZ, O., Nov. 15.—While playing a short distance from here, several boys discovered a skeleton, which police today believe is that of Mrs. Edward Johnson, 24, who disappeared more than a year ago.

Police believe the women was murdered. With the finding of the skeleton, police arrested the woman's husband in Wellsville. He is being held pending investigation.

CUTICURA HEALS BAD CASE ECZEMA

Mostly on Arms and Hands. Itched and Burned.

"My grandmother had a very bad case of eczema which was mostly on her arms and hands. It took the form of red eruptions that itched and burned so she could not sleep. She would almost scream when water touched her hands.

"Then she read about Cuticura and sent for a sample. She bought more and after using the Soap and Ointment for two months she was healed." (Signed) Miss Lorene Sterling, 288 Collins St., Blue Island, Ill.

Cuticura Toilet Trio

Consisting of Soap, Ointment and Talcum, promotes and maintains skin purity, skin comfort and skin health often when all else fails. The Soap to cleanse and purify, the Ointment to soothe and heal, the Talcum to powder and perfume. Then why not make these gentle, fragrant, super-creamy emollients your everyday toilet preparations?

Sold everywhere at 25 cents each. Sample each free by mail. Address: "Cuticura, Dept B, Boston." Do not forget the fascinating fragrant Talcum for powdering and perfuming the skin.

Today

Living on Vegetables.
Eating the Dead.
National Bankruptcy
The Attractive Age.

By ARTHUR BRISBANE

Dr. Oldfield, famous English doctor, says you can live 105 years if you will live on dandelion leaves, grapes, milk and honey.

Cornaro, famous Italian, lived to 104 on red wine, meat, fish, fruit, etc.

Some would refer Cornaro's recipe to the dandelion leaves. But there is thus far no prohibition concerning the latter, so we should be grateful to the Englishman for his information.

There is another gentlemen with a diet theory. He says he will "circle the earth eating raw vegetables." Perhaps he will, but what of it? Any donkey can circle the earth eating raw vegetables, but he can do little thinking as he goes. Tolstoi and Wagner both tried vegetables—both found that they could live nicely, but they could not work with their heads.

The dark gentleman can row a heavy boat up the Nile on a few handfuls of grain. But a meat eating, alcohol using Englishman is his boss, and other meat eaters ever since the days of Augustus have bossed him. Ages turn rock into soil; earthworms eat the soil, make it fertile; soil produces grass; the ox spends two years digesting the grass, turning it into beef that you digest in forty minutes.

A man with as much leisure as an ox, and with as little mental work to do, can make a perfect success of a raw vegetable diet.

Now even Ohio is said to be wet. The country seems to feel about the old rum demon as so many wives feel about their husbands after having them arrested. They are angry at first, then ask the judge to let the husband go, just this time.

However, the really great problem of the world is far away from prohibition. It is locked up in this question: "Will the nations of Europe, all of the big ones, England included, go into bankruptcy? There is danger that it may happen, and very serious danger. The German mark, par value 25 cents, is worth about two cents. If Germany can't pay, France can't meet obligations. If France goes, England will have hard work surviving, and only a heavy cut into capital, legal confiscation of accumulated wealth, can save the day. And that may not save it.

The plight of France is desperate, for the Frenchman, paying nine francs for one dollar, when he buys in America, his only big market, must pay in francs, even at our high prices, eighty per cent more than the apparent cost.

It used to be said, glibly, that a world war would mean world bankruptcy. The glib saying amy become solemn, serious fact.

The selfish question here is: What will happen to us with Europe bankrupt? A merchant is not happy when all his customers are in bankruptcy.

And there are worse things than bankruptcy, as you might have learned yesterday from an Italian gentleman, just come from Nigeria, in very hot Africa.

There in the land of the Chow Chow tribe, the English are working alluvial deposits of tin in a barren land swept by tropical rains.

Loss of their tin does not worry the natives; they have no need of it. They live stark naked, men and women, and carry no dinner pails.

But they mill their food supply, which used to consist of men and women captured in war. England has ordered, "Dig tin, don't fight."

Now, this is dreadful truth, not fiction—the natives eat dead human bodies. Superstition does not let them eat each other within the tribal family so one family exchanges its dead person for some dead human outside the family group. And civilzation, working on creatures not ready for it, establishes something worse even than cannibalism. It is hard to make people perfect overnight. Sometimes, with the best of intentions, you make them worse.

An intelligent young woman sends this request: "Please start the following discussion: "When, at what age, is a woman most attractive to men."

The discussion ought to be started, undoubtedly, somewhere, with plenty of room for the subject. A general, almost satisfactory, answer is that it depends on the man. Cleopatra, old and ugly, not a bit like Theodora, was loved by Antony, because he wanted her Egyptian money and her empire. You ought to read Ferrero, in his long history, not the recent short one, on that subject.

Here follow extracts from an interview with a wise women:

"A foolish man, not able to appreciate intelligence, admires only half-developed woman. Wise men look for intelligence, care little about the age. Wise men are few."

Plato thinks women should wait until thirty to have children. Nature, lacking sufficient population, pushes all into matrimony as rapidly as possible. She may stop that when the earth is fully peopled.

Men give only their intelligence to children. They should marry late; women give intelligence, plus physical health and strength. They should have their children when mind and body are at their best. That age for normal women of superior type is between 35 and 40.

Overland

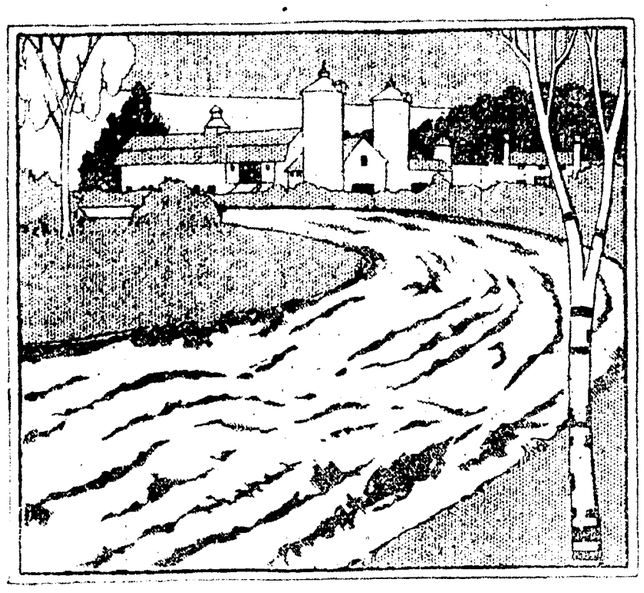

As It Is

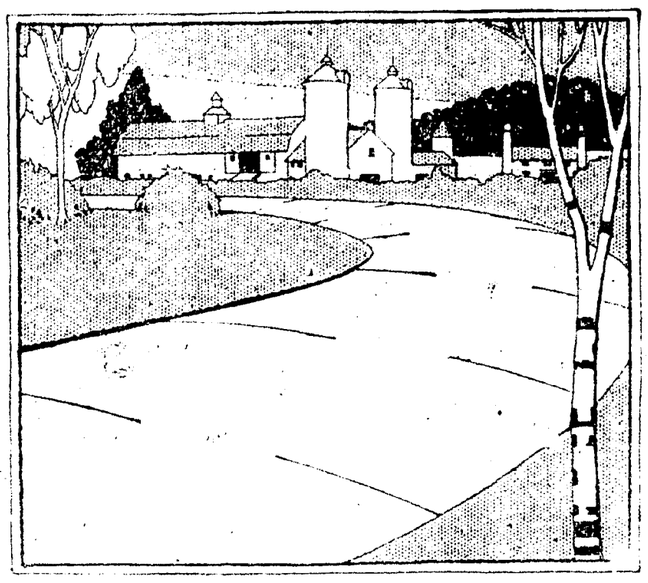

As It Seems

The Road—In New Overland 4 on Three-Point Cantilever Springs

YOU expect a bad road to ride as it looks. It did, until the introduction of the Overland 4 Springbase.

Overland 4 does *not* change the road, but it *does* change the *manner* in which you can ride on it. It gives you comfort instead of dis-comfort. It gives you a smooth, sailing sensation instead of bouncing and swaying.

The Diagonal attachment of Three-Point Cantilever Springs at the ends of a 130-inch Springbase gives long wheelbase road steadiness. Yet Overland 4 retains all the advantages—lightness, economy, and ease of handling, of 100-inch wheelbase.

This means an altogether new standard of riding comfort, a noteworthy reduction in the wear and tear which lessens the efficiency of a car. The new springs give longer life to every part and thus minimize upkeep and replacement costs.

Tires wear longer because cushioned against hammering blows. Light weight means marked economy in gas, oil and running expense.

Overland 4's equipment is complete from Auto-Lite Starting and Lighting to Demountable Rims.

Come in and see this remarkable car. Ask for booklet. Overland 4 Touring, $845; Roadster, $845; Coupe, $1325; Sedan, $1375. Prices f. o. b. Toledo.

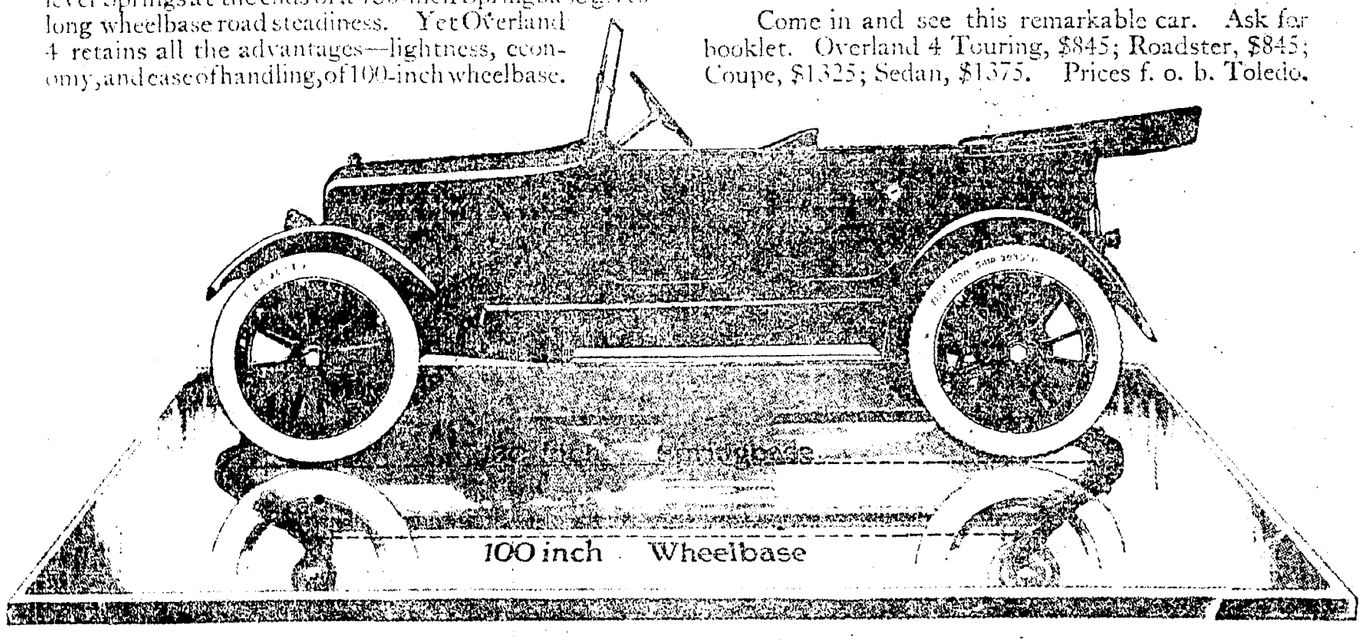

Coshocton Auto Sales Co.
Phone 210 Coshocton, O. Third St. Garage

RIVERS AND HARBORS CONVENTION'S CALLED FOR DECEMBER 9TH.

WASHINGTON, Nov. 15.—The call for the fifteenth convention of the National Rivers and Harbors Congress to be held here December 9, 10 and 11 was issued today by Senator Joseph E. Ransdell, president of the congress, and Secretary S. A. Thompson.

"The theme of our fourteenth convention, in February last, was the whole broad subject of transportation by road, rail, water and air, said Senator Ransdell. "This convention is called, not to discuss general principles, but to decide upon the specific provisions—and the exact language—to be included in the legislation needed to protect and develop water transportation and to secure co-operation between railways and waterways," he added. "We will have before us for consideration not only the work of the sub-committee of the special committee on transportation legislation, but the railroad bills prepared by the committee headed by Senator Cummins and representative Esch.

"An extraordinary opportunity is presented to take a long step forward insecuring the results for which we have been working so long. The committees of congress which have charge of the elgislation for the control of railways are ready to include therein proper provisions for the benefit of waterways.

"It is up to us to decide what legislation we want and then use every legitimate effort to secure its enactment."

Billion Feet of Timber Killed by Fires in Montana

MISSOULA, MONT., Nov. 15. One billion feet of timber killed by 1445 fires is the estimate given for Montana's tremendous forest fire losses for the season just closed. Half of the fires were started by human agency and were preventable. The fires burned over 570,000 acres of land and were suppressed at a cost of $1,200,000, according to figures compiled by the forestry office at Missoula.

Chas. F. Walker & Son
DISTRIBUTORS OF
CAREY'S ROOFING SHINGLES PAINTS
PHONE 617 COSHOCTON, OHIO.

4% OLD HOME

As a Safe Profitable Investment

we recommend "Old Home" 4% Investment Certificates of Deposit, for $100.00 or more. The principal will be SAFE and the return sure and regular.

Each six months we will mail you a check for the interest, at the rate of 4% per annum.

RESOURCES OVER $2,600,000.00.

The HOME Building Association Co.
NEWARK, OHIO

Quick Way To End Stomach Trouble

Wouldn't you like to know once more what it means to feel a good healthy appetite and then sit down and enjoy a hearty meal without suffering from sour, acid stomach, gas, belching, bloating, heart palpitation, nervousness and other distress as you usually do?

Here's a sure way to end stomach trouble. Get a bottle of liquid MARLIX. Take it as directed. Watch the result. You'll eat as you never ate before. And you'll enjoy eating. Stomach distress with you will be a thing of the past—gone and forgotten. No matter what you've tried or what has failed, try MARLIX. MARLIX will not fail. It is absolutely guaranteed by The Marlix Co., Fort Wayne, Ind., and druggists. Get a bottle right now and try it. The first dose will prove

MARLIX
YOUR STOMACH'S FRIEND
NO. 2 FORRER BLOCK

Pa didn't like Corn Flakes —says Bobby until ma got him some POST TOASTIES

CHICHESTER S PILLS

THE DIAMOND BRAND. Ladies! Ask your Druggist for Chi-ches-ter's Diamond Brand Pills in Red and Gold metallic boxes, sealed with Blue Ribbon. Take no other. Buy of your Druggist. Ask for CHI-CHES-TER'S DIAMOND BRAND PILLS, for 25 years known as Best, Safest, Always Reliable

SOLD BY DRUGGISTS EVERYWHERE

School Shoes

The time has arrived to have the Children well shod for the rough weather.

Boys' Heavy Shoes, full toes, or English, made to wear, at—

$3.50, $4, $5

Girls' Shoes, neat cut, serviceable. English lasts, low and medium heels, at—

$3.50, $4, $5

AND UP.

Brendel Bros.

"Fitters of Feet"
Fourth and Main Sts.

NEWSPAPERARCHIVE® NEWSPAPERARCHIVE®

LOST AND FOUND

FOUND- Nine men's collars on road near Conesville Finder can have same by identifying the property and paying for this ad. Apply at 654 Poplar-st.

FEMALE HELP WANTED

WANTED—Two waitresses. Stamm's Restaurant, Newcomerstown, O.

WANTED — Experienced Chamber maid. Apply in person. The Park Hotel.

WANTED—Elderly woman to help care for invalid. Apply at 307 north Eighth-st.

MALE HELP WANTED

CENSUS CLERKS. (men, women.) 4000 needed. $95 month. Age, 18-60 Experience unnecessary. Examinations Coshocton Dec 10, Jan. 7. For free particulars, write Raymond Terry, (former Government Examiner) 291 Continental Bldg, Washington.

WANTED TO BUY OR RENT

WANTED—To buy at once roll top desk. Address box 24, Isleta, O.

WANTED TO BUY — Player Piano. Phone 64 or 723-A, after 5 o'clock.

WANTED TO BUY—1 bushel shell bark hickory nuts. Tribune Office.

WE NEED FARMS to sell Good ones, too More buyers than farms Come in and let us tell you what we can get for your farm. No charge for listing, just for selling. McCONNELL & KARR Agts.

FARM WANTED — Not particular as to size or improvements, but must be a bargain. Give full description, photo, and absolutely lowest price and best terms. No dealers. G. W. Page, Coshocton, Ohio.

WANTED — 100 carcasses, dead or alive horses. Will pay for the live ones and haul away the dead ones. Call 1020 or address Hayes Woods, Coshocton.

SPECIAL NOTICES

NOTICE—No hunting, shooting or trapping on our farms. Ray McCullough, Ross McCullough and Ernest Demoss.

NOTICE—No hunting, shooting or trespassing, day or night H. M. Barrick, Coshocton, route 7.

NOTICE, To Legal Voters of City. Anyone wanting to sign Referendum on Gas Franchise see W. B. Evans before Saturday night. At Liberty Restaurant, W. Main-St.

NOTICE—No hunting, trapping or treaspassing, day or night, allowed on our farms David Hahn, Dr J D. Lower and Si Kreider.

WE, the undersigned will allow no hunting, trapping or trespassing, day or night on our premises: Peter Shafer, David Morris, Cliff Welker, Wm. Cochran, Alonzo Shafer, John Trenor, Perry West, Howard Carr, J. A. Miller, Morris Trenor, John Marx, Perry Cochran, Wm. Craig & Frank Brannon.

WE, the undersigned will allow no hunting, trapping or trespassing on our farms, day or night: G W Darling, James S Clark, D W. Darr, C. E Elder, W. H. Elder, W. C. Given and Henry Darr.

NO hunting, shooting, trapping or trespassing, day or night, on the LeRetilley farm. Edward Le Retilley.

AUTOMOBILES AND ACCESSORIES

FOR SALE—Mercer roadster in best of shape Cheap. Inquire Tribune.

WANTED MODERN HOUSES—We can furnish buyers for modern houses at once. Phone us immediately if you will sell at a just and fair price. Remember it costs you nothing unless the property is sold. Blake V. Mizer & Co., Phone 1186, Selby Bldg.

FOR SALE—Five passenger Overland, $250. Mrs. J. B. Callahan, Phone 375 or 149.

FOR SALE—Ford Coupe fully equipped with self starter, electric lights and shock absorbers. Call Saturday or Monday morning. Am leaving Monday. J W. Dinsmore, 359 south 4th-st.

ROOMS AND BOARDING

FOR RENT—Three furnished rooms, very desirable; gentlemen preferred. Call at 652 Walnut-st. Phone 672.

FOR RENT—Furnished rooms; modern and close in. 403 South Lawn-av phone 1158-B.

SITUATIONS WANTED

WANTED—Position as nurse girl, or will do general housework. Address Evelyn Urban, Fresno, O.

WE are again ready to handle your wheat. We can use a few cars on track. The Plains Co-operative Co., Isleta, Ohio.

Tribune Class Ads cost LITTLE but they get BIG results.

MISCELLANEOUS FOR SALE

PONY, buggy and harness for sale. Price $15 Entire outfit in good condition. J H. Caubels, Coshocton, Route 2.

FOR SALE -30 gallon boiler and used porcelain sink Mrs. Spangler, corner Fourth and Chestnut-st.

FOR SALE - A 14 H. P Peerless traction engine in fine condition. W. H. Daniels, Rd 1, Blissfield, O.

FOR SALE—Farm and coal bank opened up ready to work. Just off paved road, 45 minutes haul to square. Four feet coal, $4,000. Address P. O. box 95.

FOR SALE—Grey plush coat, size 43. In good condition. Cheap. 447 Cambridge-st.

MAYTAG washing machines, motor, electric and power. Let me call and demonstrate—it costs you nothing. For service call Butler's Hardware, Cooperdale, O.

FORREST S. WINTERMUTE, Cooperdale, O. Maytag Washers and Anchor Holth Cream Separators. Write me or telephone Butler's Hardware for service.

FOR SALE — Harness shop in a thrifty town. A good active business. See us at once. Masters & Clark, Real Estate.

FOR SALE—Bulbs, tulips, hyacinth, narcissus, for home and cemetery planting. Cut flowers and blooming plants for all occasions. Andrew Kiefer, florist, phone 912

FOR SALE—1 coal cook stove (Valley Home), 1 bed lounge, 1 sanitary couch, 2 lady's coats, sizes 36, 38, 1 girl's plush coat, age 13, 1 boys' suit, age 16, 2 men's overcoats, size 38; 1 man's rain coat size 40. Inquire at 1530 Hay-av.

FOR SALE — Restaurant, with up-to-date equipment, in a fine location. If you are looking for a good lively business and a money maker, step in and see Masters and Clark. room 12 & 14 Ricketts Bldg., phone 977.

SEE M. V VANKANNEL for wagons, engines, separators, wood saws, buggies, feed mills, roofing, fencing, and all kinds repairs. Second hand saw mill, husker and hay press.

LIVE STOCK AND PRODUCE

TURKEYS—Delivered at your door week of Thanksgiving, alive or dressed. Telephone your order. Mrs. H. L. Miller. Phone 2164 4 rings.

FOR SALE—12 pure bred white leghorn cockerels. Mrs. Roe Shroyer, Coshocton, route 2.

FOR SALE—One good Jersey cow, double barrel shot gun and rabbit dog. Inquire at Dan Hudson coal mine, Cambridge-st. John Albert

WANTED—Jersey cows. Must be fresh or close up springers, young with some quality and good flesh M. E. Wright, 909 south Seventh-st Phone 946-A.

WANTED TO LIST FOR SALE—FIVE, SIX OR SEVEN ROOM HOUSES. IF YOUR PRICE IS JUST AND RIGHT WE CAN FURNISH BUYER FOR SAME AT ONCE. REMEMBER IT COSTS YOU NOTHING UNLESS YOUR PROPERTY IS SOLD. BLAKE V. MIZER & CO., PHONE 1186, SELBY BLDG.

FOR SALE—15 head of brood ewes; also one Ancona cockerel, 3 Silver Laced Wyandotte cockerels and one Buff Orpington cockerel. Address Alex. Park, Trinway, R. F D 1.

PUBLIC SALE.

I, the undersigned, will offer at Public Auction on my farm located four miles south of Coshocton on what is known as the Tom Bryan farm

TUESDAY, NOV. 18, 1919,

The following described chattels, to-wit:—

1 gray mare 8 years old, wt. 1650.
1 gray mare, 7 years old, wt. 1650.
1 black horse, 9 years old, wt 1100.
1 mule, 10 years old, wt 1100.
1 Jersey cow, 6 years old, good one.
5 shoats, weight around 100 pounds.

MACHINERY

1 broad tire wagon, Birdsell
1 broad tire wagon with hay ladders.
1 broad tire wagon, Brown.
1 surrey, good one.
1 buggy.
1 set heavy work harness, good.
1 set double light harness.
1 grain drill.
1 hay rake.
2 corn cultivators.
1 Oliver chilled riding breaking plow, nearly new.
1 Imperial breaking plow.
1 Metal harrow.
1 DeLaval cream separator.
100 shocks or more corn in field.
Other articles too numerous to mention.

Terms made known on day of sale. Sale to begin at 12:30 o'clock sharp.

L. F. BRYAN.

N. W. Barrett, Auctioneer.
McConnell & Karr, Clerks.

RABBIT SEASON OPENS

About twenty hunters' licenses have been issued at the county clerk's office during the month prior to the opening of the rabbit season Saturday, November 15. A total of 125 licenses have been issued at the courthouse since January 1, 1919, in addition to those which have been issued by the clerks of various townships.

FOR SALE OR RENT

FOR RENT Four roomed red house on the farm Joe Woods

FOR SALE—Small farm of 45 acres. About four miles south of Coshocton, in good order. Mostly smooth tillable ground, fruit, well and spring water. One six and one three room house, both good ones; barn and out buildings. Can be divided conveniently. It is worthy of investigation, at $2500. McConnell & Karr, Agents.

FOR SALE — Good six room house on N. Eighth-St. Fine large lot, 49x298, gas and coal fires, bath, hard and soft water, cellar with cement floors. Priced right. See Masters & Clark.

FOR SALE — Fine new six room house on John-St. Well built, hardwood finish, water in house, gas in every room, cemented fruit cellar. Corner lot 43x150. New garage. See this at once. Only $2200. Masters & Clark.

FOR SALE — Good eight room house on S. Eighth-St. Close in, good big lot. A very desirable place to live. Look after this at once. Priced to sell. Masters & Clark, Ricketts Bldg.

FOR SALE — 45 acre farm for $2500. Good 4 room house, soft water, spring at house and water in every field. Three acres timber, remainder can all be farmed. Very productive. Some fruit, good barn, 24x34, shed 18x34, galvanized roof, corn-crib, wagon-shed, hen-house, and old dwelling house. Two and one-half miles to railway, 1 mile to school, church and stores. Community telephone and R. F. D. Masters & Clark, Agts.

BUSINESS OPPORTUNITIES

Eyes that are being strained cause headaches, blur, styes, granulated lids, aching in balls, burning watering and should be examined at once

—See—
THE BURNS OPTICAL CO
Cor. Main & Sixth Sts Phone 87

WE ARE SECOND TO NONE in Dry Cleaning and Pressing A trial will convince you. Let us call for your work. Phone 1566, F A Hasenkamp, 533 Main-st.

LET US SELL YOUR HOUSE—Phone us if you will sell your property at a just and fair price, and we will furnish buyer for same at once. Remember it will cost you nothing unless the property is sold. Blake V. Mizer & Co., Phone 1186, Selby Bldg.

Whatever comes you're ready . . . .

Until age 65 your life and earning capacity are insured. Then your monthly life income begins New contract. See—

J. E. FOSTER

Connecticut General Life Insurance Company. Hartford
PHONE 37

PUBLIC SALE

I will offer at public sale at my residence, ½ mile south of Plainfield, known as the Thomas Magness place on

FRIDAY, NOV. 21, 1919

the following property:

FARMING IMPLEMENTS — One harrow, disc harrow, breaking Burch plow, roller, double shovel plow, riding cultivator plow (Oliver) Thomas mowing machine, Osborne binder, almost new; buggy, new 2-horse sled, Tiffin road wagon, Hoosier drill.

HARNESS—One set double work harness, set double driving harness, set single buggy harness.

STOCK—One Poland China sow with nine pigs and Poland China sow with two pigs, two good work horses, fresh Jersey cow and calf, Durham cow, part Jersey cow, fresh in April or May, four month Durham calf.

GRAIN AND FEED—Hay in mow, fodder in shock, corn in crib, oats and selected seed corn

One kit carpenter's tools, platform scales, and other articles too numerous to mention

Sale to begin at 12 o'clock sharp. Terms made known on day of sale.

WALKER BABCOCK
Robert Kirk, Auctioneer.

WORLD'S LARGEST FARM AGENCY

Over Sixteen Thousand sales prove right methods, in our Nineteen Years selling farms.

We maintain large general offices in New York, Boston, Philadelphia, Pittsburgh, Chicago, Detroit, Minneapolis, Omaha, Kansas City, and Jacksonville for the convenience of farm seekers

The past year we sold $7,840,668.00 worth of country real estate (241,750 acres) as a result of which approximately 20,000 people changed their place of residence, to their own satisfaction and profit.

It is easy for us to sell farms because we have a nation wide reputation for value-giving and square dealing that makes selling a comparatively easy proposition for us.

Our money and our service form an irresistible combination that invariably does the work And don't lose sight of this all-important fact:

WE USE OUR MONEY TO FIND A BUYER FOR YOUR FARM.

We advertise in thousands of newspapers, farm papers and magazines. We have at all times in our files the names of over 100,000 prospective farm buyers.

NO EXCLUSIVE LISTINGS

Our method of doing business is based upon fairness and justice. We do not believe in owner's listing their farms exclusively with only one agent, for the reason that we do not consider it fair to an owner that the sale of his property should be tied up with any one agent. We have the best farm-selling plan in existence This plan does not obligate you in any way, whatever when you list your farm with us, nor at any future time, unless we effect a sale, in which event the commission for our services comes to us as agreed upon when your property is listed with our agency.

OUR TERMS

We make no charges for listing, advertising or withdrawing. If we do not make a sale, there is absolutely no expense to you You pay us no fees of any kind unless we sell your farm Furthermore you are at liberty to sell the farm yourself, to employ other agents to sell it, or to withdraw it from our agency, you would owe us nothing in either case.

WE ARE ENTITLED TO OUR COMMISSION ONLY WHEN THE SALE IS MADE TO A CUSTOMER FURNISHED BY US.

If you want to sell your farm, write today for full information to

BLAKE V. MIZER
Coshocton, Ohio.
Agent for
E A. STROUT FARM AGENCY
Phone 1186 Selby Bldg.

Over the County

FRESNO RT. 4

Mr and Mrs T M Scheetz and family Mr and Mrs William Koman and daughter Deloris from Canal Lewisville were Sunday guests of Mr. and Mrs William Engle

Mr and Mrs. Henry Baad spent Sunday with Mr and Mrs Jesse Lautenschlager.

Mr and Mrs R C Welling made a business trip to Coshocton Saturday

Mrs D D. Bretzius and granddaughter Oneita Grogro called on Mrs N H. Engle Friday afternoon

Mr and Mrs. Claude Laum and son Virgie, Mr and Mrs Roy Welling and daughter Doris spent Sunday with Mr and Mrs James Welling.

John Scheetz is hauling potatoes to Coshocton.

Mr and Mrs Russell Welling, Mr and Mrs. Gail Welling and daughter Nadean, were guests of Mr. and Mrs Lester Farver and Mr and Mrs Charley Laum Sunday.

Some thieves visited John Olinger's chicken yard one night last week and got away with some chickens and turkeys.

BALTIC

Mr. Fred Hault was threshing for Mr Nicholas Lower and Mr. Gotlieb Ruess last Thursday and Friday. Moving an engine and thresher on the roads this time of year makes the roads almost impassable as there has been so much rain during the past month.

Mr. and Mrs. Elvin Bender and daughter were calling on hometolks Sunday.

Mr. and Mrs. George T. Welling, Mr. and Mrs. Henry Baad, Mr. and Mrs Gale Welling, Mrs. Sam Smith, Mr. and Mrs. Uriah Kaser assisted Mr. and Mrs. Melvin Kaser in moving their household goods to Baltic last Wednesday, where Mr. Kaser will get employment at the Baltic brick plant.

Mrs. John M. Lower called on the sick at the home of Mr. and Mrs. Allen Lower Monday. The two daughters, Ada and Wilma, have been on the sick list the past week with throat trouble.

Mrs. Allen Fender met with a very painful mishap last Wednesday while removing some flower plants in the garden. One of the stalks struck her in the eye bruising the sight of one eye, which caused intense pain Dr. Burkey of Baltic was called to render medical aid

Mr. Nicholas Lower is suffering from a bad cold.

Mr. and Mrs. Balthazar Huprich of moved to their new home in town.

PROPERTIES FOR SALE!

BECOME WISER'S MIZER DEAL WITH MIZER

ELM ST Eight rooms, bath, gas, electricity, hardwood floors, cement cellar, laundry, hot water heating system, large lot, garage Close in location a real home in excellent condition

THIRD ST Eight rooms, bath gas, electricity, hot water heating system hardwood floors, cement cellar extra large lot, excellent home in ideal location Investigate

ORANGE ST Six rooms, bath, gas, finished floors, close in location $500 down balance like rent

ELEVENTH ST — A comfortable home, six rooms, gas, inside toilet, extra laige lot Only $1700

KENILWORTH AVE - Six rooms, bath, gas, electricity, hardwood floors, furnace, laundry, good big lot $2800

WATER ST. Six rooms, gas, inside toilet, extra large lot. Close in $800.

MAIN ST Two family home, bath, gas, finished floors, cement cellar, large lot $3600.

EIGHTH ST Seven rooms, gas, finished floors, close in location $1800

FOURTH ST Ideal location for apartments or business proposition eight rooms, inside toilet, gas, furnace. Investigate.

FOURTEENTH ST - Six rooms, bath, gas, finished floors cement cellar, laundry A real bargain, $2200.

ELM ST Five rooms, pantry, gas, finished floors, cement cellar. Good lot $1400.

SOUTH LAWN AVE Five rooms, gas, finished floors, large lot. $500 down balance like rent.

WILSON AVE Five rooms, gas, finished floors, good lot $1500

JOHNS AVE Six rooms, gas, finished floors, laundry, cement cellar Also out kitchen good lot $500 down balance like rent.

CHESTNUT ST Six rooms, gas, finished floors, lot 52x400, coal house, chicken house and fruit trees

POPLAR ST Eight rooms hardwood floors, cement cellar, furnace, good lot Barn A dandy home Ideal location, close in.

FOURTH ST. Seven rooms, bath, gas, electricity, cement cellar, furnace, good home in excellent condition, splendid location

SEVENTH ST Seven rooms bath, gas, electricity, finished floors close in

PINE ST Five rooms inside toilet, finished floors, good lot $1650

FIFTEENTH ST Six rooms bath, gas, finished floors, cement cellar, good lot barn $2500

FOURTEENTH ST Five rooms, gas, bath, hardwood floors, electricity, furnace $500 down balance like rent

WILSON AVE Seven rooms gas, finished floors good lot, barn $2500

WALNUT ST Six rooms, bath room, with inside toilet, lot 100x103 A real bargain $2750

EIGHTH ST Five rooms gas finished floors good lot close in $1700

WE HAVE BUILDING LOTS IN ANY DESIRABLE LOCATION IN TOWN

SIXTH ST Six rooms bath room, inside toilet, gas, electricity, finished floors good lot garage, in first class condition $500 down balance like rent

EIGHTH ST Brick Seven rooms, bath, gas, electricity, hardwood floors furnace cement cellar laundry Large lot

FOURTH ST Seven rooms gas, finished floors close in $2500

PINE ST Six rooms bath, gas, electricity, finished floors laundry, furnace $100 down balance like rent

WE HAVE properties in all parts of the city that will sell on SMALL PAYMENT down, balance like rent Better see us before purchasing anything in real estate.

BLAKE V. MIZER & CO.
Phone 1186
Real Estate & Loans Selby Bldg.

Clark spent Saturday and Sunday with homefolks

Mr Christian Schlegel, who had a stroke of paralysis last week, is slightly improved

Mr Philip Schumaker purchased the John Mullet property at New Bedford last week

Mr. and Mrs George T Welling spent Sunday with Mr. S E Cox and daughter, Myrtle

Mr. and Mrs Bert Brendly, Mr and Mrs Warren Burger, Mr. and Mrs John Lorenz, Mr. and Mrs Edward Lorenz and Mr. John Brendly assisted Mr. and Mrs. Jake Brendley in moving to their new home at Chili Tuesday.

BAKERSVILLE

Mr. Samuel Geese is spending a few days in Coshocton.

The people of Bakersville and community spent a very enjoyable evening Tuesday, Nov. 11th at the Town hall Oyster stew, pickles, celery and slaw were served in honor of the returned soldiers.

Mr. Joseph Barr, who has just returned from over seas is spending a few days in Beach City and Canton with relatives.

Mr. Mike Bahmer is building a garage for his car.

The Missionary society of the Reformed church met at Mrs. Will Otts' Thursday, Nov. 13. A quilt was quilted which will be sold at the bazaar Dec. 6th in the town hall.

Miss Iva Shaffer, housekeeper for Mr. and Mrs. Samuel Geese, has returned to her home in Sugarcreek Miss Lena Hahn is taking her place.

Rev and Mrs. Mohr spent Wednesday in Newcomerstown on business.

The Bakersville garage has changed partnership. Mr. Frank Masters bought Mr Robert Lerman's share.

Mrs. Clara Stewart and Mr. Joseph Barr had dinner and spent the evening with Mr. and Mrs Grant Norris.

Mr. C. O. Baldwin has just returned from a visit to Cleveland.

Mr. and Mrs. Alec Park of Trinway spent Sunday with Mrs. Lydia Smith.

Mrs Andrew Stephen spent a few days with relatives here.

Mrs Curtis Lyons of Coshocton and Mrs. Fred Barrick and son Richard, of Pittsburgh, are staying with their mother, Mrs. Martha Barrick.

Mr. and Mrs. William Leech have moved to their new home in town.

Latest Markets

LIVE STOCK MARKETS

PITTSBURGH

PITTSBURG, Nov. 14—CATTLE—Supply light, market steady

SHEEP and LAMBS—Receipts 900 head, market steady to higher

HOGS—Receipts 3,000 head, market steady, higher

Prime heavy hogs	1450@1500
Mediums	1460@1475
Heavy yorkers	1460@1475
Light yorkers	1475@1500
Pigs	1475@1500
Roughs-stags	800@1200

CLEVELAND

CLEVELAND, O., Nov. 15 - CATTLE—Receipts 300 head, market is steady.

CALVES—Receipts 200, market is steady. Top 1900.

SHEEP and LAMBS—Receipts 500 head, market steady Top 1450.

HOGS—Receipts 3,000, market is steady.

Yorkers, Mixed, Heavies,

Mediums and pigs	1450@1460
Roughs	1300
Stags	1000

CHICAGO

CHICAGO, Nov. 14—HOGS—Supply 21000, market 25c up.

Bulk	1425@1460
Heavyweight	1425@1460
Medium weight	1425@1465
Light weight	1425@1460
Light lights	1400@1450
Heavy pack sows smooth	1385@1415
Pack sows, rough	1350@1375
Pigs	1400@1475

CATTLE—Receipts 9000 head, market steady Calves 25 up

BEEF STEERS—	
Choice and prime	1840@1890
Medium and good	1125@1840
Good and choice	1475@1500
Common and medium	800@1475
BUTCHER CATTLE—	
Heifers	685@1500
Cows	675@1350
Bulls	675@1100
CANNERS AND CUTTERS	
Cows and heifers	575@ 675
Canner Steers	600@ 800
Veal calves	1800@1900
Feeder Steers	725@1325
Stocker steers	625@1025
Stocker cows and heifers	625@ 800
Stocker calves	750@1100
WESTERN RANGE CATTLE	
Beef steers	1100@1550
Cows and heifers	775@1300

SHEEP Receipts 16000, market is active, steady to strong

Lambs, 84 lb down	1250@1510
Lambs, 85 lb up	875@1240
Yearling wethers	975@1175
Ewes	700@ 850
Ewes, culls and common	300@ 675
Breeding ewes	650@1175
Feeder lambs	1050@1325

EAST BUFFALO

EAST BUFFALO, Nov 14 CATTLE Receipts 575, market active

Prime steers	1600@1700
Butcher grades	700@1500

CALVES Receipts 1200, market is active

Cull to choice	700@2100

SHEEP and LAMBS Receipts 7000 market active

Choice lambs	1450@1475
Cull to fair	800@1375
Yearlings	950@1050
Sheep	500@ 950

HOGS Receipts 5600, market active

Yorkers, mixed, heavy	1525
Pigs	1550
Roughs	1250@1300
Stags	800@1100

STOCK MARKET

NEW YORK, Nov 15 Altho some issues made some gains at the opening of the stock market today, prices turned weak shortly after the start, losses of from fractions to 8 points being suffered

Steel common after selling up to 105 7-8 dropped to 105 1-8 Baldwin Loco was under pressure and dropped 3 3-4 to 107 1-4 Crucible yielded four points to 220 and Republic Steel one and a half to 110

General Motors sustained the greatest loss dropping from its opening of 315 to 307 Studebaker yielded two points to 115 3-4, and Pierce Arrow 2 1-4 to 69 3-4.

The railway stocks also were weak, Union Pacific selling off one point to 125½; Southern Pacific one point to 108 1-4; Reading 1 1-8 to 81 1-4, while fractional declines were suffered in the other rails.

Mexican Pete was the weakest of the oil stocks, dropping 4½ to 201 while Pan American Pete fell over 2 points to below 111.

U S Industrial Alcohol yielded 1 5-8 to 122 and United Retail stores 1 3-4 to 93

NEW YORK PRODUCE

HAY—Quiet
No. 1 175@185.
No 3 145@155.
WOOL Firm.
Domestic fleece—60@85
Do pulled basis 80@145
Texas scoured basis—100@165.
DRESSED POULTRY—Steady.
Turkeys—26@45.
Chickens—24@36.
Fowls—38@46.
Ducks—40@41.
LIVE POULTRY—Firm.
Chickens—26@28.
Fowls—20@31.
Turkeys—35@40.
Roosters—20.
Ducks—26@32.
Geese—25.
BUTTER—Firmer.
Creamery firsts—65@70
Creamery extras—70@73.
State dairy tubs—52@69.
Process Extra—57@58.
EGGS—Irregular.
Nearby white fancy—95@100.
Nearby brown fancy—78@80.
Extras—74@75.
Firsts—66@70.

TOLEDO GRAIN

TOLEDO, Nov. 14.—Close:
Corn, old 2, yellow 158.
New 3 yellow 148.
Oats no. 2 white 75½@76½.
Rye no. 2, 133.
Clover seed cash Nov and Dec 3025.
January—3040
March—3050.
Alsike cash and December 2980
March—3010.
Timothy, cash, 1917 and 1918, 550.
1919—562½.
December—567.
March—582½.
April—580

LOCAL QUOTATIONS

(Corrected by Hanley Milling Co.)

Wholesale	Per Bu.
Wheat No. 1	$2.16
Oats	.70
Corn	1 25
Retail.	
Bran, in purchasers bags	2 20
Middlings, in purchasers' bags	3.00
Screenings	2.30
Flour, bbl	11 60
Flour, 1 4 bbl	3.20
Flour, 1 8 bbl	1.60
Flour, 1 16 bbl	.80
Oats	.85
Corn	
Cotton seed meal per 100 lbs	4 00
Oil meal per 100 lbs.	4.00
Middlings,	3.00 to 2.75

POULTRY

(Corrected by Charles E. Lorenz)
Wholesale.

Hens	.20
Springers	.20
Ducks (colored)	.20
Ducks (white)	.22
Geese	.18
Turkeys	.28
Hens	.24
Roosters	.18
Geese	.22
Turkeys (alive)	.35
Ducks (colored)	.25
Ducks (white)	.27

SEED MARKET

(Corrected by Charles E. Lorenz)
Selling Price

Red Tops	$ .20
Alfalfa	22.00
Blue Grass	4.25
Orchard Grass	4.75
Mammoth Clover	34.00
Red clover	34.00
Alsike	80.00
White Sweet	18.00
Timothy	6.28
Rape seed, per lb	.16

THOMSON FEED STORE
Buying Price

Loose hay (new)	$25.00
Baled hay	26.00
Baled straw	8.00
Selling Price	
Salt, 100-lb sack	$ 1.00
Salt, bbl	2.50
Timothy, per bu	6.25

PRODUCE

Wholesale Prices

Country butter	.65
Eggs	.63
Country lard	.25@.30
Retail Prices	
Country butter	.70
Country butter	66-70
Eggs	70
Lard	.40
Oleomargarine	.40@ 43
Honey per lb	.30
Sugar per lb	11
Onions lb	08
Apples	7-8
Apples	06

CLEVELAND PRODUCE

CLEVELAND, O., Nov 15 -
BUTTER—
Creamery extras 73½@74
Firsts 71½@72
Prints 1 cent higher
Packing stock 46@48.
OLEOMARGARINE
First grade 33@39.
Second 28
Nut 30
Pastry 33
FRESH EGGS 69.
POTATOES—
White, 425@450 per 150lb sack.
LIVE POULTRY
Fowls 23@24
Heavy grades 27@28.
Roosters 20@22
Springers 23@24.
Ducks—30@32
Geese 24@26
Turkeys—33@35.

CHICAGO CASH GRAIN

CHICAGO, Nov 14—Cash grain.
Corn no 2 mixed—158@159
2 white 159½@160.
2 yellow 159
3 yellow 158½.
4 white 158
4 yellow—158
Oats 2 mixed—73
2 white 74½@75 3-4.
3 white 71½@75
Timothy 850@1125.

CHICAGO GRAIN

CHICAGO, Nov 14—Corn closed 2 1-8 to 3 1-8 lower, oats 3-8 to 3-4 lower, provisions closed lower.

CORN—Dec. 130 3-8; May 125; July 123 7-8

OATS Dec. 72½; May 75 1-4.

LARD—Nov. 2655; Jan. 2465.

RIBS—Jan 1837.

CHICAGO GRAIN

CHICAGO, Nov. 14.—Corn opened 3-4 higher, oats were unchanged to 1-8 cent lower; provisions opened higher.

CORN—Dec 133½; May 127½; July 126.

OATS—Dec. 72 7-8; May 76.

LARD—January 2435.

RIBS—January 1855.

BOWLING AND BILLIARDS

G. W. Zugschwert challenges any billiardist in the city to a 150 point, three cushion match, to be played in three sets of 50 points each on the Pastime tables.

ORDER FIXING TIMES FOR HOLDING COMMON PLEAS COURT, A. D. 1920.

It is ordered that the terms of the Common Pleas Court in the County of Coshocton for the year 1920 be fixed as follows, towit On the 5th day of January and the 5th day of April and the 13th day of September and the said terms of said Court to begin at 10 o'clock a. m

JAMES GLENN,
Judge of the Common Pleas Court, Coshocton County, Ohio, 3rd Sub Division, 6th Judicial District.

THE STATE OF OHIO
COSHOCTON COUNTY, SS

I, J Howard Shaw, Clerk of the Court of Common Pleas within and for Coshocton County, Ohio, do hereby certify the foregoing to be a true and correct copy of the original "Order fixing times for holding Common Pleas Court of Coshocton County, O., in the Third Sub-Division of the Sixth Judicial District of Ohio, 1920, now on file in my office

WITNESS my hand and the seal of said Court at Coshocton, Ohio, this 7th day of November, 1919.

J. HOWARD SHAW
Clerk of Courts, Coshocton County, Ohio
8-15-22

NEWSPAPER ARCHIVE®

URGES PEOPLE TO FIGHT CATARRH WITH SIMPLE HOME MADE REMEDY

Can Make Pint at Home and Costs Little, Says Leading Druggist of Covington, Ky., Who Has Made Special Study of Catarrh.

Says: Inflamed Nostrils Invite Influenza

People who say that catarrh is a disease not to be taken seriously are harshly rebuked by a Kentucky druggist who has for years been much interested in the growth of this loathsome, yet altogether too common disease.

He claims that the sore, tender, inflamed membrane of the nostrils and throat is a prolific breeding ground for germs—not only the germs of Influenza, but many other kinds as well.

If people would only stop experimenting for two weeks and try a simple remedy made of Mentholized Arcine mixed with enough boiled water to make a full pint, half of the catarrh in this country would be abolished.

It's really no joke for people who don't know about this simple recipe to be constantly sniffing and snuffling, blowing and hawking, when all these obnoxious symptoms as well as the foul discharge can be made to disappear in a few days.

Ask for three-quarters of an ounce of Mentholized Arcine—that's all you need and after you have mixed it with enough boiled water to make a pint, gargle the throat twice daily and snuff or spray some up the nostrils, as directed.

The tender nostrils will soon lose their soreness, heal up, and be clean and healthy.

Important Reminder: Just as soon as anyone in the family gets a cold in the head, check it at once with this same medicine. s

Seneca — *is the dentrifice that contains the properties recommended as ideal by United States Army Dental Surgeons*

MRS. GATES

Continued From Page One

ing but very timely.

And when it is remembered that the work which she so ably presented is only one part of a big program it can be easily seen what a valuable asset the organization will be to Coshocton.

Col. Grant who followed Mrs. Gates talked most interestingly and eloquently of the late Theodore Roosevelt whose life long friend he was. Coming so closely upon the heels of the Roosevelt Memorial campaign these personal recollections were specially interesting and appropriate.

During the dinner which was served before the program, Miss Evelyn Swan sang two numbers, her accompaniment being played by Mrs. E. A. Crawford.

Among those who attended the affair, in addition to the speakers and the Coshocton club women, were Miss Barbara Dodds, of London, England, who is visiting Miss Grace Carr; Mrs. Howard Weiss of Madison, Wis., who is the guest of her mother, Mrs. Fred Dokkenwadle; Miss Laura Jones and Miss McGill, the two latter being Y. W. C. A. secretaries who are here to assist in the local campaign.

Hot Chili Carne tonight at Park hotel lunch room.

Confirmation and Sermon by Bishop DuMoulin at Trinity Episcopal church Sunday morning at 10:30.

SAVE THE COW! USE UDDER EASE!
(Dover's)
The dairyman's friend. For all bag and teat troubles. Will not grease or stain. It will mean more and better milk. 35c and $1.00 Ask for demonstration. Fore sale at
Curry's Drug Store
AND COUNTY STORES

Lessens in Optometry
By OTIS G. MORSE
LESSON THREE

What does an Optometrist's services consist of?

The determining the nature and extent of the optical defects a patient suffers from, as before explained.

Anything else?

Yes, if he is also an Optician, he prepares the lenses and sees that they are properly adjusted to the features of the patient.

Are most Optometrists also Opticians?

Yes, practically all of them.

What are some of the commonest defects of vision?

Far and near sight and astigmatism are three that are frequently met with.

Do these defects cause much annoyance to those who have them?

The results of errors of vision vary with different people.

Then astigmatic folks, for instance, do not all suffer to the same extent?

No, the degree of the error, and the health and temperament of the patient are factors in this respect.

OTIS G. MORSE
OPTOMETRIST and OPTICIAN
Main Street, Opposite Courthouse,
COSHOCTON, OHIO
"My Specialty, Comfortable Vision"

Which is the best phonograph?
does anybody know?

PLAN TO BRING BACK HERO DEAD

PITTSBURGH, Nov. 15.—"An American tomb in America for every American hero who died on foreign soil."

That is the slogan of a nationwide movement for the return of America's soldier dead recently started here.

Unimpressed by the promises of foreign governments, especially France, and the peoples of foreign countries that the graves of American soldiers will be cared for, nearly 300 parents or next of kin of boys who gave their lives for the cause of democracy met here and demanded that the United States Government keep its solemn word that the bodies would be brought back to this country.

An organization known as the 'Bring Home the Soldier Dead League' was formed to bring pressure on the government, and it was announced that the campaign would be "pushed to the limit."

The passage of a bill by the French Chambers of deputies which provides that the bodies of Americans must not be removed from France for three years was bitterly condemned by speakers, who charged that the French Government was making use of the dead to promote commercialism. While economic and sanitary reasons were given by the French for this action, it was said that the real motive was to compel relatives of heroes to make a pilgrimage across the Atlantic to visit the graves.

It was also charged that bodies of soldiers are constantly being moved from one cemetery to another, one father complaining that the body of his son had been moved no less than four times.

The purposes of the league are set forth as follows:

"To aid in the formation of similar organizations thruout the United States and enroll every parent and widow and other relative of deceased soldiers now interred in France.

"To solidify each organization and make it permanent and secure the aid of every sympathetic person in the country.

"Petition the congress to require the secretary of war or other government official on or before February 1, 1920, to begin bringing home the soldier dead and to have the work completed in six months.

"To demand that the action for the bringing home of the soldier dead shall be taken by this government without regard to the wishes, objections or suggestions of France or of any individuals.

"To demand that the contract made with our boys before they all had gone across when they were solemnly promised and the parents assured the dead would be brot back, be faithfully kept by bringing back our dead now.

"As our boys kept faith with the country, the country must not fail to keep faith with the mothers and widows who mourn as none but they do.

"To these ends the parents and widows solemnly pledge their every effort and their worldly all."

MURINE FOR **YOUR EYES** A Wholesome, Cleansing, Refreshing and Healing Lotion—Murine for Redness, Soreness, Granulation, Itching and Burning of the Eyes or Eyelids; "2 Drops" After the Movies, Motoring or Golf will win your confidence. Ask your Druggist for Murine when your Eyes Need Care. Murine Eye Remedy Co., Chicago

TOO LATE TO CLASSIFY

WANTED—For two weeks 5 or 6 corn huskers. Price no object. J. W. Moore, Walnut-st.

LOST—Tan fox hound, 4 white feet. Reward. Wilbert Keets, Birds Run.

YALE BOWL TO BE SCENE OF BIGGEST GRID BATTLE

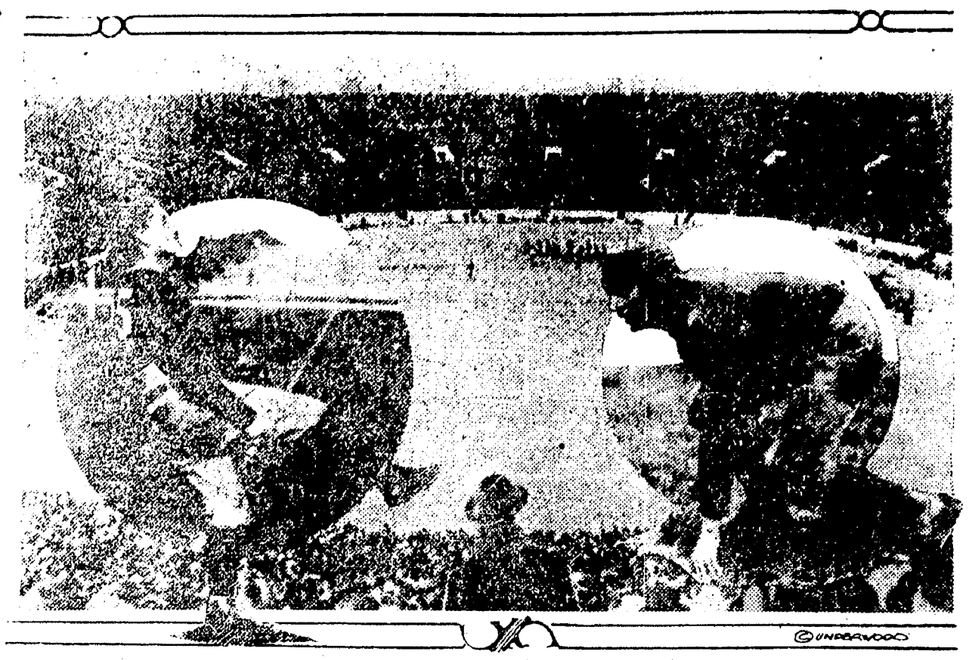

View of Yale bowl packed with people during game an', inserted, pictures of Halfback Trimble of Princeton, at left, and Halfback Neville of Yale.

The most important grid contest scheduled among the big colleges for Saturday, November 15, is the annual clash between Yale and Princeton—the Bulldog and the Tiger. As has been the case with every important big game to date, there is no dope on which to pick a possible winner, no comparative scores which can be used to figure their relative strengths. Half back Trimble has been one of the big stars of the Princeton eleven all season. His work gave the Tigers their only touchdown against Harvard last Saturday. Norville, left half on the Yale squad, is counted on to star.

NEW HAVEN, CONN., Nov. 15.—If there be any truth in that ancient wheeze to the effect that a house divided against itself will fall, today certainly will be a terrible one for the clan of Callahan.

The battle of the brothers will be staged here this afternoon in the enormous bowl as an added attraction to the annual gridiron struggle between Yale and Princeton and it promises to eclipse even the interest in the outcome of the battle itself.

"Tim" Callahan is Yale's captain. He plays center.

"Mike" Callahan plays center for Princeton.

When the whistle blows for the first scrimmage these two giants of the clan of Callanan will crouch opposite each other and do their darndest to crush each other thru the concrete sides of the huge concrete bowl. "Timmy" is something over six feet and weighs 205 pounds. "Mike" is about the same height, but he only scales around 180, so whatever odds there are appear to be in Tim's favor.

The twins' battle will be staged in the bowl this afternoon, before what probably will be the greatest crowd of people that ever saw a football match in this country. The weather was ideal, being clear and cold.

Sixty-one thousand tickets have been sold and officials claim that nearly twice that many could have been disposed of could the bowl have accommodated them. Every seat in the huge enclosure will be filled, and there will be plenty of persons standing.

Yale was favorite in the early betting, but the buoyant Princetonians, who came in from New York this morning on every special train took all of the money in sight and the odds wavered to about even money long before noon.

It should be a whale of a football game and, barring unexpected happenings and injuries, be an even money bet.

4 MEN HURT IN RY. WRECK

NASHVILLE, Nov. 15.—Four men were injured when Cincinnati bound Louisville and Nashville passenger train No. 4 rammed the rear end of a freight train as it was taking the siding at Edenwold, Tennessee, 11 miles north of Nashville early today.

The four men were hurt when they leaped from their engines as the crash appeared inevitable. Several members of the freight crew jumped to safety.

HAPPY DAYS FOR OBERLIN

OBERLIN, O., Nov. 15.—Oberlin college professors are happy, the student body is overjoyed.

At their fall meeting the trustees voted a fifty per cent increase in the salaries of the professors and gave their consent to smoking and dancing by the students.

Smoking and dancing are to be put on trial until 1923. Smoking will be permitted in the dormitories only.

Tuition fees are going up 50 per cent to meet the boost in salaries.

ANOTHER BIG BILLIARD TOURNEY IS ON; IT'S THREE-CUSHION AFFAIR THIS TIME

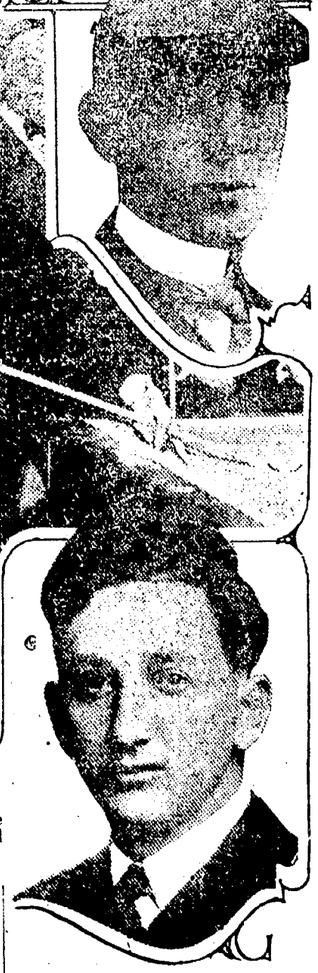

Robert L. Cannefax in action; Referee C. C. Peterson, above at right, and Hugh Heal.

Once more this season the stars of the billiard world are hooking up in deadly combat. It's a little different group this time. The kings of the three-cushion game are after the title held by Robert L. Cannefax. Bob's giving them a chance to do it—playing through the tournament being held in Moose hall, Cleveland. Among the stars entered are Pierre Maupome Charlie Otis, the vet an Byron Gillette, Charles McC. and Hugh Heal. C. C. Peterson of St. Louis is refereeing the matches.

TO DISCUSS HIGH COST OF LIVING AT BIG BANQUET

COLUMBUS, Nov. 15—Ohio's county prosecutors are to be guests at the luncheon to be given in honor of Attorney General Palmer by the Franklin county Bar Association, at the Ellis home here at noon on November 22.

At 2 P. M. the same day, the attorney general is to address a conference of state officials and county prosecutors here. He will discuss the high cost of living.

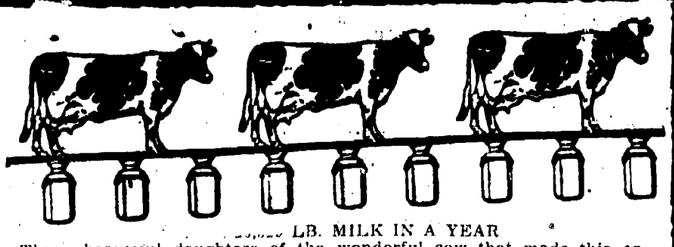

LB. MILK IN A YEAR

Three beautiful daughters of the wonderful cow that made this extraordinary record, in the

OHIO HOLSTEIN BREEDERS' SALE, WOOSTER, O., Nov. 19, 1919. In the State Armory Building, commencing at 10 A. M.

KOSIER BROS., MARSHALLVILLE, include in their consignment 3 daughters of Aroc Edna Pietertje, whose records are given above. All are sired by a son of the 30-lb long distance producer Lindenwood Hope (20,404 lb. milk, 1164 lb. butter in one year.)

The consignments of W. E. PALMER, Akron, and JOHN F. PHILLIPS, North Jackson, consist of attractive young cows and heifers, including a number soon due by a well bred sire.

TWO ENTIRE HERDS are in the sale, owned by Reece & Oldman, Wooster, and W. C. Jefferies, Loudonville. The sale of the first is to settle a partnership. Both are made up of animals of the right age to buy—fine, straight young cows and heifers that are rapidly growing in value.

PAUMIER BROS., Louisville, consign the 30-lb cow Johanna Vikina Creamelle (sister on the dam's side to Sergis Fayne Johanna,) also a 25-lb cow and her daughter, a daughter of King Model from a 30-lb dam, etc.

A Sale of Tuberculin-Tested Holsteins of Quality—
Auctioneers—PERRY, HESS AND HAMMOND.

E. M. Hastings Co., Sale Managers, Lacona, N. Y.

COSTS LITTLE TO BE A CANDIDATE

The following expense accounts were filed Saturday morning with the board of elections:

H. A. Sicker, West Lafayette, council, none.

C. W. Salvage, Coshocton, board of education, $12.60.

C. W. Scott, Coshocton, board of education, none.

Noah Poland, Oxford, constable, none.

Frank Leity, Oxford, treasurer-tp, none.

Harry Priest, Franklin, tp-treasurer, none.

R. W. Emler, Franklin, tp-trustee, none.

H. S. Fowler, Linton, board of education, none.

C. A. Stone, Coshocton, board of education, none.

J. F. McCurdy, Warsaw, clerk, Bedford-tp, none.

Nelson Murphy, White Eyes-tp, clerk, none.

J. B. Smith, Tiverton-tp, justice of the peace, none.

E. L. Thompson, West Lafayette, village clerk, none.

C. E. Day, Tiverton-tp, treasurer, none.

J. H. Dean, Bedford-tp, board of education, none.

G. H. Haines, Jackson-tp, trustee, none.

Oscar Borden, Monroe-tp, assessor, none.

Jacob Fisher, New Castle-tp, trustee, none.

D. D. Leavengood, White Eyes-tp, treasurer, none.

J. F. Amacher, White-Eyes-tp, assessor, none.

C. S. Kirsch, New Castle-tp, none.

J. H. Baker, Plainfield, assessor, Linton-tp, none.

O. R. Crawford, Keene, clerk Keene-tp, none.

G. R. Darling, Jefferson-tp, clerk, none.

Charles Weaver, Coshocton, councilman at large, none.

Busy Week for Charles.

Charles was being buttoned into a clean white suit one Sunday morning after a giddy week. "Well," he mused, "this has been some exciting week. Monday we went to the zoo; Wednesday I lost a tooth; Thursday was Gladys' birthday; Friday I was sick; yesterday I had my hair cut, and now here I am rushing off to Sunday school."

Try a Tribune Classified Ad.

IT LASTS LIKE THE PYRAMIDS.
If you could buy barn paint for 50 cents per gallon, it would still cost nearly twice as much to paint your barn with it, as it would cost to paint the same barn with WEATHERWAX Liquid Paint. You need only one-third as much WEATHERWAX for the same size building, and it goes on twice as fast. Fully guaranteed.
COSHOCTON LUMBER CO.,
Coshocton, O.

All members of the Y. W. and all others interested in the campaign are asked to meet at the Central High School building Saturday at 7 p. m. to take part in the Y. W. parade.

Women Are Buying These Shoes at

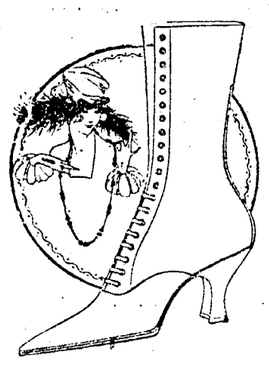

$8.90 and $5.40

The two lots of Shoes sorted from our stock for this "Shelf Cleaning" event, represent the season's best styles in women's high grade fall Shoes. Some kinds are depleted in sizes but in both lots you will find all sizes from 3 to 7.

At $8.90

—All Kid Boots, field mouse color, covered Louis heels.

—All Kid Boots, black vamps, mouse tops, leather Louis heels.

—All Dark Gray Boots, leather Louis heels.

—All Brown Kid Boots, leather Louis heels.

—Gray Kid, cloth top, military heels.

At $5.40

—Gray Boots with high or low heels, cloth tops.

—Brown Boots, high or low heels, cloth tops.

—All black Kid Boots, high or low heels.

—Growing Girl's Shoes, tan or black calf, welt soles, leather tops.

These are only part of the offerings ...—Many others are to be seen in the window and in the store.

CANTWELL'S
"Where Quality Counts"

Today is Last Day to Pay Your Telephone Bill

NEWSPAPER ARCHIVE®